JOURNAL OF THE ROYAL COLLEGE OF NURSING

NURSING TIMES

Macmillan and Company, Limited, London

Saturday, June 27, 1953

EDITOR: MISS M. L. WENGER, S.R.N., S.C.M., DIPLOMA IN NURSING, UNIVERSITY OF LONDON

Legal Responsibility and the Nurse

TODAY the professional nurse may be held personally responsible in law should any mishap or error of judgment cause harm to a patient. This is a fact that is both appreciated as compatible with the dignity and competence of a profession, and respected as a fearful responsibility. That a responsibility involving life or death may be placed not only on the senior members of the profession but also, through force of circumstance, be delegated to the inexperienced and unqualified student makes the matter of even greater seriousness.

The Royal College of Nursing realizes the potential dangers, for its members and for the good name of the profession, which arise from legal responsibility being placed on the nurse. It has been particularly concerned over the position which arises when, at the requirement of the medical, pharmaceutical, or laboratory staff, the nurse undertakes a procedure or task outside her recognized professional duties. The College, therefore, set up a working party to study the whole position and have circulated to regional hospital boards the memorandum[1] prepared on this subject, also one on the revised 'Consent to Operation Form'[2] which states that the patient not only consents but that he knows 'the type of operation' he is to undergo, and 'the effect or nature of which has been explained' to him. This responsibility is apparently being placed in some hospitals upon the nursing staff.

Perhaps the greatest single complaint of the patient of today is that he is not adequately informed of his own illness, his operation or special treatment, and his probable progress. This suggests an essential failure to recognize the patient as a whole person responsible for his own life. Is it not the responsibility of the medical profession to see that the patient understands—to the extent to which he is able to benefit from that understanding—what is wrong with his health, and in what way he can co-operate with the health team in order to regain his own health or the power to live with his disability?

The nurse has for years been the liaison between the patient and his fears and the physician or surgeon and his silence. But, she has not been held responsible for explaining to the patient the nature or extent of his illness or his treatment. Where, however, a matter becomes a routine procedure, it is soon delegated to the staff who are mainly responsible for routine care—the nurses. But consent for a particular operation to be performed cannot be considered as routine, and this particular 'consent form'—which, if signed, may safeguard the doctor—if unsigned, may mean a serious omission and an example of that 'conspiracy of silence'. In either case it is not the nurse's responsibility.

On the subject of procedures outside the nurse's professional scope, the task of obtaining a specimen of blood from a vein or of giving an intravenous injection may be taken as specific examples. The General Nursing Council syllabus requires the nurse to be able to prepare for such tasks but not to carry them out. That many sisters can and do take samples of blood—particularly in antenatal clinics—is a fact which may be used to obscure the basic principles of: (i) whether it is the nurse's duty, and (ii) whether it is in the best interest of the patient. No one would wish the sister to be unable to carry out such a task *in an emergency*, but must she, as has been suggested in a letter by a doctor, published in *The Lancet* of June 13, act as relief to the busy house-officer, instead of carrying out her nursing duties?

The nurse has no wish to become a technician, but she would expect to contribute her service in the best interests of the patient on all occasions. It is thus that she may be faced with the position of carrying out a procedure beyond her professional duties and in such an instance the hospital authorities should assume responsibility.

Meanwhile, according to the *British Medical Journal* of May 30, the Consulting Pathologists Group Committee have decided that if a sister is taught personally by the pathologist she may then be delegated the duty—'*although ultimately a medical duty*'—of obtaining a blood specimen. In the Committee's opinion 'it is always advisable to regard a technician or nurse incompetent in this respect until the pathologist or clinician has personally satisfied himself otherwise'. There is much more in this vein, but the evidence is that the pathologists are willing to hand over this medical duty and its legal responsibility—while the nurse is invited to accept more duties and more responsibility to add to the over-heavy burden she already carries to the detriment of her own work and the nursing care of the patients.

Fortunately the leading article in *The Lancet* of June 6—*The Nurse's Responsibility*—has clearly taken the opposite stand and endorses all that the Royal College of Nursing has urged, pointing out that 'nursing and medicine are two different disciplines' and concluding its excellent statement of the position with the words: 'We should see quite clearly what we are doing when we delegate one of our tasks to a nurse: we are putting her in a false and dangerous position which may result in damage to her professional reputation, and we may be hindering her in her duty to her patients.'

[1] '*Memorandum on the Legal Position of the Nurse who Undertakes Procedures outside her Professional Scope*'; [2] '*Memorandum on the Revised 'Consent to Operation' form*'; *both obtainable from the Royal College of Nursing, Henrietta Place, Cavendish Square, London, W.1, price 2d. each. They will be published in our next issue.*

Contents

	PAGE
Legal Responsibility and the Nurse	639
Neurological Surgery—I	642
The Relationship of Child-Bearing and Child-Rearing to Pulmonary Tuberculosis	644
The Future Work of the Health Visitor	646
A Club for Nurses in the Midlands	649
Birmingham—Background for the College Annual Meetings and Conferences	652
Educational Fund Appeal	653
In Parliament	654
Royal College of Nursing News	658
Nursing School News	661

TOPICAL NOTES

Gift for Research

A MUNIFICENT GIFT to the nursing profession and, indirectly, for the benefit of patients, has been made by the trustees of the Dan Mason Medical Research Trust, through the medium of the National Florence Nightingale Memorial Committee. The gift takes the form of a grant of £2,000 per annum for two years for research into the basic education of nurses and the methods of training and nursing techniques. A Dan Mason Nursing Research Sub-Committee of the National Florence Nightingale Memorial Committee is to be set up to implement the terms of the Trust Deed.

Penicillin Sensitivity

PUBLICITY HAS BEEN GIVEN to the occupational hazard of penicillin through a question asked last week in Parliament (see page 654). The occurrence of penicillin sensitivity in a small proportion of persons, particularly doctors and nurses, has been recorded during the last few years, and apparently occurs in varying instances: for example, after it has been used safely over a long period, or when the nurse is not actually administering it herself. Streptomycin is a more serious risk, but for district nurses in particular penicillin sensitivity makes a practical nursing post almost impossible. Some have already transferred to other branches of the profession such as mental nursing work or the care of the aged; but the problem is one that requires a general ruling and the advice from the Minister of Health, prepared after careful study of all the factors, is awaited with concern. We hope to publish an article on the medical aspects in a future issue of the journal.

Matron, Royal Free Hospital

THE APPOINTMENT of Miss Elizabeth Hardman, S.R.N., S.C.M., Housekeeping Certificate, as matron of the Royal Free Hospital, London, has recently been announced. Miss Hardman, who will take up her new appointment on September 1, has been matron of St. Margaret's Hospital, Epping, and Honey Lane Hospital, Waltham Abbey, Essex, since 1949. She trained at St. Bartholomew's Hospital, London, at Kingston County Hospital and Lord Mayor Treloar Hospital, Alton, Hants. Her previous posts have been those of ward sister, Cirencester War Memorial Hospital; assistant matron and sister tutor, Metropolitan Hospital, Kingsland Road, London, E.7, and matron, Guest Hospital, Dudley, Worcestershire. We congratulate her on her new appointment and wish her every success. Miss J. Addison, whom she succeeds, has undertaken a three-month tour in the United States, Canada, Switzerland and Germany, during which she will visit many hospitals and schools of nursing before assuming her new duties as matron of Guy's Hospital in September.

Tuberculosis and Work

WELL OVER 300 PEOPLE from many parts of the country and working in the many services concerned with the prevention and treatment of tuberculosis, came last week to listen to a two-hour forum, arranged at B.M.A. House by the National Association for the Prevention of Tuberculosis, on the social needs of the tuberculosis patient. Originally intended as an intimate policy-making meeting of the Medico-Social Section, this conference had grown under its own impetus to such a size that it filled the Great Hall of the building. Many interesting questions, some selected from those sent beforehand and some from the floor, were ably answered, under the chairmanship of Mrs. D. Hicks, almoner, Churchill Hospital, Oxford, by Miss S. Buchanan, superintendent health visitor, Northamptonshire; Dr. Peter Edwards, medical superintendent, Cheshire Joint Sanatorium; Mr. R. Gaster, almoner, Fulham Chest Clinic; Miss M. E. Jackson, group resettlement officer, Ministry of Labour; Dr. J. J. Laurier, assistant medical director, Sacred Heart Hospital, Montreal (a 900 bed hospital, 600 for tuberculosis and 280 for orthopaedics), and Dr. H. J. Trenchard, chest physician, Edgware Chest Clinic. The answers given showed that the team considered that lack of sheltered employment was largely due to the fact that employees—not necessarily management—were afraid of infection. More publicity and education of the general public was therefore needed and it was suggested that the disablement resettlement officers should attempt this task in the factories. On the question of work for wives, Miss Buchanan suggested that the health of families in which there was tuberculosis needed guarding even more than usual—women, as a whole, might be more able than was generally supposed, but to do an outside job as well was under these circumstances asking too much.

Miss Celia Johnson cuts the tape at the opening ceremony of the Coronation garden, Paddington Hospital. On the left is Miss A. Henry, matron, and behind her Col. W. Parkes, D.S.O., M.C., Mayor of Paddington; Alderman Frederick Lawrence, J.P., L.C.C., chairman of the management committee, is on Miss Johnson's left.

Ceremony at Paddington Hospital

A DELIGHTFUL CEREMONY took place at Paddington Hospital, W.9, when Miss Celia Johnson (the celebrated actress of stage and screen who has recently gripped playgoers by her performance in *The Deep Blue Sea*) opened the new nurses' recreation hall and the Coronation garden recently laid out in the hospital grounds. Miss Johnson was welcomed by Col. W. Parkes, D.S.O., M.C., the Mayor of Paddington, Alderman F. Lawrence, J.P., L.C.C., and Miss A. Henry, matron of the hospital. Alderman Lawrence, as chairman of the hospital management committee, expressed their gratitude to the Borough of Paddington who had presented two garden seats to grace the new garden. After Miss Celia Johnson had formally declared open the beautiful recreation hall, the considerable company present adjourned to the new garden where Miss Johnson ceremonially cut a red, white and blue ribbon stretched across the gateway. Miss Johnson—who has, of course, an added claim to fame as the wife of Peter Fleming, the author—was besieged by autograph-seeking nurses and photographers, both amateur and professional, for whom she laughingly posed. The garden, already gay with tall purple irises and other June flowers, was admired and the guests were then entertained to tea in the nurses' home by matron.

Opening of St. Monica's Hospital

Mr. MAURICE ORBACH, M.P., deputised for Lord Amulree (who was indisposed) in performing the opening ceremony of the reconstructed hospital building, St. Monica's, Brondesbury Park, Willesden, N.W.6. In its new guise—and completely reconstructed, re-decorated and equipped throughout—St.

Monica's, which was formerly a small children's hospital, will now provide 35 beds for the elderly sick, badly needed in the Central Middlesex Group of which this hospital forms a part. St. Monica's will be staffed by a sister-in-charge, Miss F. Grimwood, a day and a night sister, three staff nurses and 10 assistant nurses. The wards are all small—none has more than eight beds, and there are some two-bedded ones; they are light, bright and airy, and throughout there are cream walls picked out with coral pink beading. A wide sun-flooded balcony runs the whole length of the first floor of the building. The opening ceremony was held out of doors on a brilliant day, and the Mayor of Willesden, Councillor Horace Thorley, and Mr. F. J. Ballard, chairman of the management committee, also spoke. All three speakers emphasized the hope that the future patients of St. Monica's would be cured and rehabilitated and enabled to return to as active a life as possible among their families and friends.

Royal College of Midwives

FOLLOWING THE SERVICE at St. Stephen's Church, Rochester Row, the Royal College of Midwives held its annual meeting at Caxton Hall, Westminster, on June 18. Miss N. B. Deane, M.B.E., President of the College, presided; also present, with members of the Council on the platform, were Mrs. F. R. Mitchell, O.B.E., Miss M. Liddiard, C.B.E., and Miss E. M. Pye. Miss Deane, being reappointed President for the coming year, in her address said that the midwife was today not a lone worker but was united with a great team. A tremendous welcome greeted Mrs. Mitchell, former general secretary, when Miss Deane called on her to accept the gift of an inscribed, solid silver tray and a cheque for over £1,000 from members and friends. Mrs. Mitchell, in expressing her thanks for a gift whose magnitude she found overwhelming, spoke of the privilege and pleasure she had felt to work for the College, and of her happy association with so many true friends for so many years. Miss Pye also spoke of Mrs. Mitchell's work, saying she had called out the very best. In the evening the London County Council gave a reception in honour of the members and friends of the Royal College of Midwives, the guests being received by the Vice-chairman of the Council, Mrs. I. M. Bolton and Mr. Bolton, Mr. and Mrs. Frederick Lawrence and Miss N. B. Deane. The Council Chamber and models of the Coronation regalia were on view and the film *Capital County* was shown. Members enjoyed the terrace overlooking the Thames and the lights of London on one of the few fine evenings of the month. A report of the meeting will appear next week.

Leisure Time Competition

CLOSING DATE

July 1 is the closing date for the Annual Leisure Time Competition, organized by the Student Nurses' Association and the *Nursing Times*, for an original water colour.

Minister Meets the Doctors

THE RT. HON. IAIN MACLEOD, M.P., Minister of Health, had a rousing reception when he addressed a large assembly of medical men at the Annual Conference of Local Medical Committees held at British Medical Association House, London. In particular, the Minister sought to enlist the support of the medical profession in combating the rising annual costs of the nation's drug bill under the National Health Service. It had risen from £31½ millions in 1949-50 to an estimated figure of £46½ millions in 1953-54, and one of the principal reasons for the increase was the larger proportion of proprietary medicines prescribed; other reasons were the introduction of effective but expensive new drugs and the rise in price of many ingredients. Mr. Macleod said it was realized that some of the newer discoveries involved drugs that were available only in a proprietary form, but pointed out that enormous saving to the Health Service could be achieved if non-proprietary preparations, when they were equally effective, could be used instead, even if the patient's preference was for the proprietary drug. Doctors could also help, said Mr. Macleod, by refraining from prescribing unreasonably large quantities of a drug or dressing, which might later be wasted. A warm response was forthcoming from the large audience—not only for these suggestions, but for the sympathetic attitude towards current problems of the medical profession evinced by the Minister. In particular, Mr. Macleod pleaded for the free access to the hospital for the general practitioner. "He should be assured of a welcome there, for whatever reason he visits it—and not by favour, but by right", the Minister declared.

ROYAL COLLEGE OF MIDWIVES ANNUAL MEETING AND RECEPTION

Right: *some of the 450 members at the annual meeting in Caxton Hall.*

Below: *at the reception at County Hall, some of the midwives from all parts of the country enjoy the terrace.*

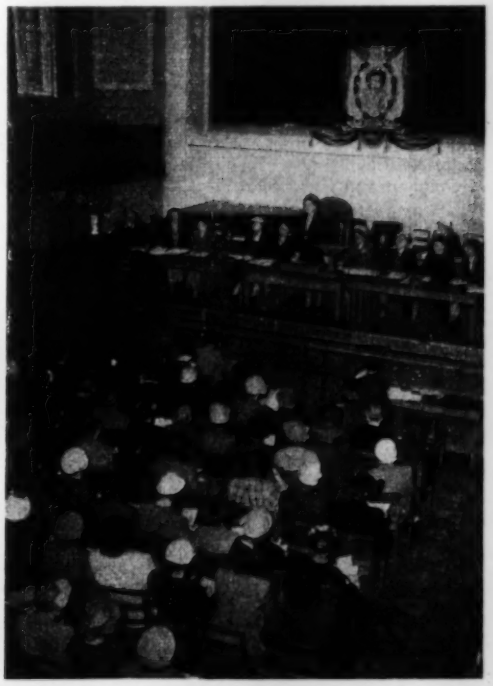

NEUROLOGICAL SURGERY—I

by J. M. Small, M.B., Ch.B., F.R.C.S., Consultant Adviser in Neurosurgery to the Birmingham Regional Hospital Board; Surgeon to the Department of Neurosurgery, the United Birmingham Hospitals.

ABOUT 65 YEARS AGO the first pioneer efforts in the surgery of the nervous system were made in this country. The first brain tumour was operated upon by Bennett, and the first spinal cord tumour was removed by Sir Victor Horsley in London. The latter operation miraculously cured a man completely paraplegic, who recovered full function in his legs and lived to walk and hunt. In Glasgow Sir William McEwen had also removed a meningioma from the brain surface, and was well under way with localization of brain abscesses and their treatment. The research work of Sir Charles Sherrington was paving the way to an understanding of the localization and function of various parts of the brain and spinal cord.

It is very right that we should always remember the part that British surgeons have played in the development of neurological surgery, for many of the advances have been made in other countries. At the end of the last century Halstead, in America, was perfecting an immaculate technique in general surgery, followed closely by the application of this technique to operations upon the nervous system by Harvey Cushing. In 1918 Walter Dandy in America had seen the possibility of using air injections to demonstrate deformities of the ventricular cavities of the brain, and by 1925 people were using this method all over the world to demonstrate the presence of abscesses and tumours of the brain. This great advance in the localization of brain disease was soon followed by the work of Egas Moniz of Lisbon who after much research evolved a method of demonstrating on X-ray the arteries and veins of the brain, and opened up a new field of diagnosis, not only of tumours and abscesses but also of vascular abnormalities and disturbances. In France, Sicard and Forestier had introduced a radio-opaque method of investigating the spinal canal.

Most of the work in the past has been aimed at the removal of compressing tumours, clots, or abscesses from the nervous system, but more latterly methods of removal of varying areas of the brain have been investigated and used in the treatment of epilepsy and mental disorders, and the division of varying portions of the nervous system used for the relief of intractable pain. This rapid advance in knowledge and technique is not at an end, nor does it represent a fully established scheme, so that neurosurgery today is part treatment and part accumulation of knowledge and advancement of techniques. It is this fusion of art, established scientific methods and investigation which makes the subject so fascinating to all who are involved. In neurological surgery good nursing is still as important as it used to be in pneumonia before the days of chemotherapy; it plays a vast part in the care of the neurosurgical patient, and these patients in their recovery are living proof not only of surgical treatment, but also of nursing care.

Demands on Neurological Services

To many the range and value of neurological surgery remains unknown, and a clear perspective of this is necessary before a more detailed consideration of diagnosis and treatment can be undertaken. The great majority of the work is concerned with tumours, infections, injuries, and disturbances of blood vessels within the skull and spine which are the bony cage of the central nervous system. Although when unconcentrated the amount of these diseases may not appear great, the demands upon neurosurgical services in this country are well beyond their resources; most neurosurgeons are asked to see more cases every week than they can possibly treat; these would probably include five or six brain or spinal tumours, a brain abscess, and about the same number of other disorders requiring surgical treatment. About a quarter of the patients admitted to neurosurgical beds are emergency admissions, most of them suffering from brain abscess, subarachnoid haemorrhage or a complication such as a clot formation from a head injury. These facts show the great demand that exists, and we must now see what neurosurgery offers these patients. In some sections of the profession unconnected with diseases of the nervous system, there remains a dismal and defeatist attitude as unreal and misinformed as it is unjust and untrue.

Tumours causing disturbance of the brain fall into three main groups. Forty per cent. are intrinsic tumours of the brain supportive tissue cells or glia and therefore termed gliomata; there are a number of varieties, but only about one quarter are in any way amenable to surgery. Another 40 per cent. are entirely benign extracerebral tumours arising from the meninges, cranial nerves, or pituitary gland, and causing their harmful effects by compression of the brain; these can be removed with a mortality rate of no more than about 8 per cent. in all cases, whatever the extent of progress before surgical treatment. The other 20 per cent. is a mixed group of rare congenital tumours, amenable to surgery, and malignant tumours invading the brain or its confines from elsewhere in the body as a terminal phase in lethal generalized malignancy. Tumours causing disturbances of the spinal cord are even more surgically satisfying, for 60 per cent. are benign extrinsic tumours, fully amenable to complete removal and recovery.

Intracranial infection, usually secondary to infections of the ear or paranasal sinuses, is a common condition, and modern chemotherapy has resulted in more cases surviving the immediate acute infective process. With overwhelming infection partially controlled, the need for surgical management to assist the natural processes of localization of the infection has increased, while the results of evacuation of loculated pus from within the skull and brain have become so

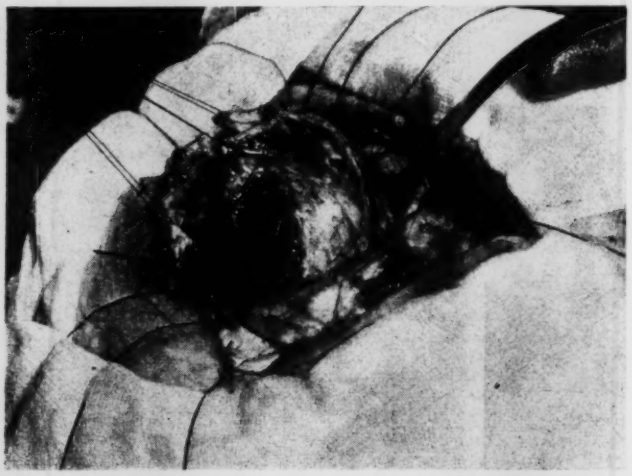

Fig. 1. *Benign meningeal tumour (meningioma) being removed from the compression cavity it had made in the brain. Such simple extrinsic tumours give full recovery after removal*

good that the non-recovery of such cases is regarded with great distress by the neurological surgeon. In the early stages of brain infection there is merely oedema around the area of encephalitis, much like the swelling on a hand around an area of cellulitis. During this stage the pressure within the skull may rise so much that some form of decompression may be necessary to save the patient's life and allow the natural process of localization of the infection to form a pus-containing abscess. This pus is then removed by repeated aspiration through a needle. The abscess gradually shrinks without severe damage occurring to the overlying brain, and if necessary the small fibrous capsule can be removed when all inflammatory processes have subsided.

Injuries to the head not only damage the brain and its coverings by the direct violence of the injury but may also lead to a number of progressive complications requiring treatment. Blood clots may develop acutely between the skull and dura mater, requiring urgent removal to save life, or more slowly beneath the dura mater, in the elderly after quite trivial injuries, forming the so-called chronic subdural haematoma. Sometimes fractures of the skull involve the air sinuses in communication with the nose, such as the frontal sinus, and when the meninges are torn at the same time a channel is opened between the nose and the intracranial contents. This may lead to a persistent, or intermittent, discharge of cerebrospinal fluid from the nostril, and worse than this, infection from the nose may spread inwards to give rise to meningitis or a brain abscess. When a patient with cerebrospinal rhinorrhoea sneezes, air may be blown inside the skull, and even into the brain. It was such a case in which the air had actually reached the ventricles of the brain, demonstrating them clearly on an X-ray picture, that stimulated the development of ventriculography.

Fig. 2. *Air inside the skull and in the ventricles of the brain. This had gained access through a fracture in the frontal sinus. Following closure of the tear in the dura mater the patient made a perfect recovery.*

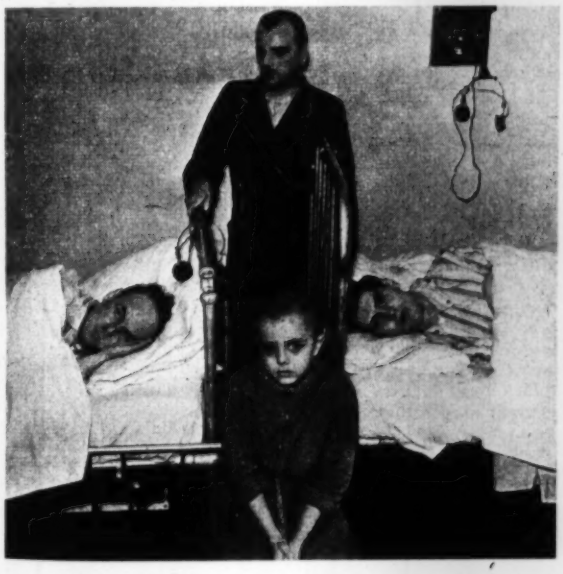

Fig. 3. *Patients who have had treatment for (left to right) subarachnoid haemorrhage; removal of eighth nerve tumour; removal of disc cartilage protrusion, and (seated) removal of left temporal lobe abscess.*

Pain is a fundamental symptom of many diseases, and it is a symptom which makes its sufferers most anxious for treatment. In some cases there is an underlying disease which may be removed or treated and the pain will disappear. Such a condition is intractable sciatica due to an intervertebral disc tear and protrusion pressing upon one of the nerve roots forming the sciatic nerve. Removal of such a dislocated portion of disc cartilage will cure the sciatic pain. These disc dislocations occur almost exclusively in the mobile portion of the spine; the low lumbar and the low cervical areas, and neuritic type of pain in the leg and arm are commonly due to this condition. There are other causes of pain which cannot be removed, and then the treatment of the pain itself becomes justifiable, indeed essential. The cause may be obvious but incurable, as in malignant disease with secondary deposits, or unknown as in trigeminal neuralgia.

Drugs may be quite incapable of stemming the dreadfulness of the pain in these conditions, and interruption of the nerves or pathways in the nervous system becomes the only method of treatment. Sensory nerves to the painful area may be temporarily destroyed by the injection of alcohol, or exposed and divided at operation; both these methods are used in the treatment of trigeminal neuralgia. In the spinal cord the fibres carrying pain sensation to the brain and consciousness are grouped closely together, and may be divided to remove pain sense from halves or quadrants of the body, but leaving the sensation of touch and all other functions undisturbed. Such operations are of great value in the treatment of pain arising from malignant disease, and give many months of relief from the horror of dreadful pain.

In the past many young adults have died or been permanently disabled by intracranial haemorrhages occurring from aneurysms or other abnormalities of the cerebral blood vessels. The method of outlining these vessels and abnormalities on X-ray, known as angiography, has enabled full investigation of these conditions, and treatments designed to suit individual cases. The removal of blood clots resulting from rupture of these vascular abnormalities, ligation of vessels feeding them, or removal of the abnormality, when this is possible, has reduced the mortality, the extent of disabilities, and likelihood of recurrence of haemorrhage.

The accumulation of knowledge about the brain and its function leads to speculation upon the possibility of modifying the emotions and behaviour of people suffering from severe neurotic and psychotic states. In 1935 Moniz and Lima in Portugal started to interrupt the fibres passing from the frontal lobes of the brain, and since then varying methods of

interrupting the white matter of the frontal lobes, therefore called leucotomy, have been used. States of severe agitation and depression are greatly helped by this operation, but the search goes on for specific areas of the brain which may be removed to give specific changes in the emotions and personality.

This short essay describes briefly the wide scope of neurological surgery, and the type of problem which is the everyday work of a neurosurgeon. The descriptions of disease, its diagnosis and treatment, may appear in this short compass rather remote and essentially scientific; but all the endeavour of investigation and advance of knowledge are applied for the relief of human suffering, and the cure or amelioration of symptoms in people suffering from diseases affecting the nervous system.

(*to be continued*)

The Relationship of Child-Bearing and Child-Rearing to Pulmonary Tuberculosis*

by DAVID L. PUGH, M.R.C.S., L.R.C.P.; Chest Physician, Mid-Kent Area, South East Metropolitan Regional Hospital Board; Honorary Clinical Assistant, Brompton Hospital.

THE relationship of child-bearing and child-rearing to pulmonary tuberculosis is one of the most perplexing controversial problems of medicine. In early times it was believed that pregnancy was the best cure for consumption, a belief that was held up to the 19th century when the opinion prevailed that pregnancy was harmful when it complicated pulmonary tuberculosis. This led to the practice of therapeutic abortion in all pregnant tuberculous females.

In 1935, however, Krause[1] concluded that 'pregnancy exerts a harmful effect on pulmonary tuberculosis in women who without tuberculosis would tolerate pregnancy poorly and exerts a harmless effect upon those tuberculous women who without tuberculosis would tolerate pregnancy well.' Jacobs[2] in 1946 stated that pulmonary tuberculosis stands first among all causes of death in women of child-bearing age, though the bulk of evidence indicates that in minimal and quiescent lesions pregnancy exerts no harmful effect but in cases of more active disease it may be harmful in a proportion of cases. Furthermore in 1945 Meixner[3] in a study of the subject concluded that it had not been definitely shown that pregnancy is good for a tuberculous woman in any stage of tuberculosis, and while most investigators believe pregnancy can and does aggravate an early or arrested lesion unless proper therapy is followed, everyone admits that pregnancy places a severe strain on a tuberculous woman's resources and strength and that labour is fraught with immediate and remote perils not present in a normal woman.

Oxenham[4] in 1941 records on reviewing the literature an unanimity of opinion by workers in tuberculosis that the treatment of the tuberculous lesion should be the first object in management of these cases and that therapeutic abortion should be rarely, if ever employed, because results equally good can be obtained without sacrificing the life of a healthy baby for the dubious benefit to an unhealthy and perhaps doomed mother. In 1946 Cohen[5] stated that in his experience at Black Notley, the number of patients showing retrogression while in hospital was hardly a higher proportion than would be expected to occur in women of similar age group, social circumstances and extent of disease in the absence of pregnancy.

Thus there emerges the crucial factor—the task of deciding whether the particular tuberculous patient at any one time can tolerate the particular strain of child-bearing and child-rearing.

Many theories have been advanced about the influence child-bearing and child-rearing may have on the tuberculous lesion and may be summarized as follows.

(*a*) **Pregnancy**

i. *Chemical factors*, which include depletion of calcium and elevation of the blood cholesterol. From the present state of knowledge it is not possible to give a conclusive opinion on the effect of either of these conditions on the tuberculous lesion.

ii. *Mechanical factors*. Untoward displacement of the diaphragm may limit the expansion of the lung but it has been shown by Cohen[5] that compression on the lungs by the pregnant uterus is compensated for by an increase in the width of the thoracic cage, and the rise of the diaphragm occurring late in pregnancy is not comparable to that obtained by a pneumoperitoneum with or without phrenic crush. Furthermore Friedman and Garber[6] quote from the work of Heynemann and more recently McGinty that the mobility of the diaphragm is not restricted by the pregnant uterus.

In addition, the excess physical work of carrying the pregnant uterus and the strain of labour may both place an additional stress upon the tuberculous mother.

iii. *Social, economic and environmental conditions* play a part in the progress or arrest of any tuberculous lesion and the added complication of pregnancy tends to weight the scales against resistance to the disease.

(*b*) **The Puerperium**

There is no evidence at present that any condition peculiar to the puerperium itself independent of lactation exerts a deleterious effect upon tuberculosis.

(*c*) **Child-rearing**

The child-rearing period is one of great stress in the life of a healthy mother and if to this is added the strain of overcoming a chronic infection it may well be appreciated that the patient's reserves of energy and resistance may be depleted. The role played by the hormones in this condition is too vast a subject for the scope of this present article.

Scheme for the Management of Cases

1. *The position of the obstetrician.* In the early months of pregnancy if toxaemia occurs then therapeutic abortion may be necessary because of the untoward effect on the tuberculosis. The delivery should be made as easy as obstetric skill may allow and a prolonged and difficult labour must be avoided. In the post-partum period nursing of the child should not be allowed and lactation should be suppressed as soon as possible. A prolonged lying-in period of rest is indicated.

2. *The position of the chest physician.* Each individual case has to be considered from the standpoint of the following factors:

i. the type and activity of the lesion and the duration of the disease;

ii. the psychological reactions of the mother and her capacity to co-operate in treatment;

iii. the physical and emotional strain which the mother endures in the care of the infant;

iv. the possibility of active and vigorous treatment of the patient either in an institution or at home.

Type and Activity of Lesion

In early or minimal active lesions, if the lesion is controlled by bed-rest and collapse therapy or chemotherapy, the pregnancy may be allowed to proceed. If the disease progresses under these conditions then interruption of the pregnancy is indicated before the end of the third month

* *Abstract of a lecture given at a refresher course for health visitors at Maidstone in April.*

followed by active treatment of the tuberculosis.

In advanced disease the choice may be between preserving the life of either mother or child instead of saving the lives of both. If the woman wishes to risk all for the sake of a living child she should be allowed to do so, for her prognosis is usually poor irrespective of the pregnancy.

Quiescent and arrested lesions should be watched carefully until labour, with frequent clinical and radiological assessment.

The psychological management of the pregnant tuberculous woman should not be neglected and she should be encouraged to think of her pregnancy and labour as an important incident in her tuberculous career and not as a potential source of devastating breakdown.

In patients found to have active tuberculosis during pregnancy or after delivery the prognosis is not so good as in those tuberculous women under treatment who become pregnant. Though the routine examination in antenatal clinics reveals a low incidence of tuberculous disease there is little doubt that the inclusion of an X-ray examination in the antenatal examination would prevent the tragedies occurring in undiagnosed cases who have not been protected by being placed under the most favourable conditions for treatment and supervision.

Child-rearing constitutes a strain upon the mother as great as, if not greater than child-bearing, and the adverse influence of this on the tuberculosis should be reduced as far as possible. Lactation should not be permitted because the loss of nutritive materials to the nursing infant may be a serious drain upon the mother. Add to this the social and economic factors, the task of caring for the infant, the work, the added responsibility while the mother is below par physically, and there arises a serious strain for many tuberculous women who cannot be relieved of the burden. In those cases where the child has to return to the home of the mother, domestic help and financial assistance in the home must be provided as well as the valuable supervision of health visitors.

The child must be separated from the mother at birth for postnatal infection is a real danger. The mother may see her child daily but if she is infectious she should not handle the child. Breast-feeding should only be allowed in those cases where the mother's disease is quiescent or arrested, and should not be allowed in active lesions. BCG vaccination for the infant should be offered to protect against future infection when returning home.

Summary

Child-bearing and child-rearing affect some patients with tuberculosis unfavourably and should be looked upon as a potential hazard for a tuberculous mother.

The management of such cases consists of active anti-tuberculosis therapy based upon bed-rest, a ' super ' brand of obstetrics for the management of the pregnancy, and vigilant postnatal supervision of mother and child. Therapeutic abortion should only be practised in retrogressing tuberculous lesions or in cases where too frequent pregnancies cause re-activation of inactive disease. Contraception should be undertaken to prevent too frequent pregnancies unless religious scruples forbid.

Finally each individual case must be evaluated on its own merits including physiological, psychological and pathological as well as social and economic factors.

References

[1] Krause, A. K. *Am. Rev. Tub.* 1935. **31.** 254.
[2] Jacobs, A. L. *Journal of Obstetrics and Gynaecology.* 1946. **53.** 368.
[3] Meixner, F. M. F. *Dis. of Chest.* 1945. **11.** 409.
[4] Oxenham, H. B. *National Journal of Australia.* 1941. **2.** 77.
[5] Cohen, R. C. *British Journal of Tuberculosis.* 1946. **40.** 10.
[6] Friedman, L. L. and Garber, J. R. *Am. Rev. Tub.* 1946. **54.** 275.

National Health Service Teaching Hospital Appointments

APPOINTMENTS, mainly to fill vacancies caused by the retirement in rotation of one third of the members, have been made to the Boards of Governors of the 26 London Teaching Hospitals by the Minister of Health. Members of these Boards will serve in a voluntary capacity. Tenure of office will be for three years until March 31, 1956. Another one third of the members will retire on March 31, 1954. Total memberships of the Boards, excluding chairmen, is 643. Those newly appointed for each Board are as follows.

St. Bartholomew's Hospital: Geoffrey Laydon Keynes (London); Lord Hardinge of Penshurst (Kent) (appointed to March 31, 1954).

The London Hospital: Miss Irene Dowling (London).

Royal Free Hospital: Miss M. E. Craven (London); the Hon. Mrs. Gilmour (Bentworth, Hants.); Professor E. M. Killick (London).

University College Hospital: one appointment outstanding.

The Middlesex Hospital: H. Wilkes Harvey, J.P., F.R.C.S. (London); F. D. Howitt, C.V.O., M.A., B.Ch., M.D., F.R.C.P. (London); R. V. Hudson, F.R.C.S. (London); A. C. Morson, O.B.E., F.R.C.S. (London).

Charing Cross Hospital: Lieut. Col. C. E. G. B. Goad, M.C. (Rickmansworth); Professor W. J. Hamilton (London); Harry Hutchinson (London).

St. George's Hospital: Professor T. Crawford, M.D., M.R.C.P. (London); V. H. Riddell, M.D., F.R.C.S. (London).

Westminster Hospital: two appointments outstanding.

St. Mary's Hospital: D. F. Hutchinson, O.B.E., M.R.C.S., L.R.C.P. (London); G. L. M. McElligott, M.A., M.R.C.S., L.R.C.P. (Bushey Heath, Herts.)

Guy's Hospital: Brigadier Archer Clive (Ross, Herefordshire); A. E. Orchard-Lisle (London).

King's College Hospital: Mrs. M. E. Davis, J.P., (Sevenoaks). One appointment outstanding.

St. Thomas's Hospital: R. H. Boggon, M.B., M.S., F.R.C.S. (London); Mrs. Margaret Mitchiner (London); Dr. John S. Richardson, M.V.O. (London).

Hammersmith, West London and St. Mark's Hospitals: R. H. Franklin, F.R.C.S. (London). One appointment outstanding.

The Hospital for Sick Children: Dr. Edith Batho (Surrey).

National Hospital for Nervous Diseases: Sir Charles Putnam Symonds, K.C.B., C.B., M.A., D.M., F.R.C.P. (London); Harvey Jackson, F.R.C.S. (London); Sir John Woods (London).

Moorfields, Westminster and Central Eye Hospital: P. McG. Moffatt, F.R.C.S., M.R.C.P. (London); Lady Dunbar-Nasmith, C.B.E. (London).

Bethlem Royal and Maudsley Hospitals: T. S. Stigger (Canterbury). One appointment outstanding.

St. Johns' Hospital for Diseases of the Skin: no new members.

Hospital for Diseases of the Chest: the Hon. Michael Astor (Oxon.); J. W. Randall Nation, J.P. (London). One appointment outstanding.

Royal National Orthopaedic Hospital: Angus Mackinnon, D.S.O., M.C. (Hampshire) (until March 31, 1955).

National Heart Hospital: one appointment outstanding.

Royal National Throat, Nose and Ear Hospital: A. C. Crouch (London).

Royal Cancer Hospital: Sir Edgar Sylvester, K.B.E., F.C.A. (Bucks.)

Queen Charlotte's and Chelsea Hospitals: Briant Evans, M.A., M.B., F.R.C.S., B.Chir., M.R.C.O.G. (London); S. G. Clayton, M.D., M.S., F.R.C.S., F.R.C.O.G. (Surrey); Richard Dutton Forshaw (Surrey) (until March 31, 1955).

The Eastern Dental Hospital: Ivor R. H. Kramer, L.D.S. R.C.S. (Eng.) (Richmond, Surrey.)

St. Peters and St. Pauls Hospitals: A. W. Badenoch, M.A., M.D., Ch.M., F.R.C.S. (London); J. D. Fergusson, M.D., F.R.C.S. (London). One appointment outstanding.

The Future Work of the Health Visitor*

by J. M. CALDER, M.B.E., S.R.N., S.C.M., H.V.Cert.,
Chief Nursing Officer, London County Council.

BEING neither a diviner nor a crystal-gazer, I feel rather unequal to forecasting the future, but there are a number of indications or trends or pointers which perhaps help to show the way. Some of these pointers come from Cardiff where ever since July 1948 Dr. Greenwood Wilson, medical officer of health, has been showing the world how an enlightened authority under informed leadership can implement Sections 22, 24 and 28 of the National Health Service Act, 1946. We all know how and why the health visitor came into being—that her success as a health teacher has been the result of the contact she has been able to make with mothers in their own homes, as illustrated by the Indian saying: 'Teach a man and you teach an individual—teach a woman and you teach a family'. We know too that a dull woman never makes a good health visitor; that to be really successful she must be one who in appearance and personality is herself a good health propagandist. She must be able to make friends easily, to inspire and win confidence and to be a good listener. She must also be able to put herself in the place of the harassed, driven or shiftless mother, understand her difficulties and never lose faith in the value of her own work.

Do you see what a paragon I expect our health visitor to be? But, before 1948, the average health visitor built up her technique in isolation. She was expected to develop the art of interviewing in her own way; instead of being taught methods and techniques—visual aids and so on—she had to learn by trial and error. The records she was required to keep were sketchy and limited; no one—not even the medical officer of health—bothered much to look at them or expected to obtain any useful information from them.

The pre-1948 health visitor hardly knew the general practitioner in her area, or, if she did, he and she preserved an armed neutrality towards one another and except where he undertook a session in the maternity and child welfare centre they rarely, if ever, met for consultation.

Between the health visitor and her hospital nursing and medical colleagues there yawned a gulf which from time to time she tried to bridge by arranging meetings of public health nurses within the precincts of the local hospital, but they were half-hearted affairs and the health visitor was usually left feeling that she was a kind of step-daughter in her profession, with her hospital colleagues in a more favoured position.

Progress Achieved

I draw this rather dark picture mainly to show you what progress has been made in achieving *some* of the objects for which public health nurses of my generation have worked during the last 30 years and, in contrast, to try to indicate where the health visitor's main function will be in the future. The emphasis on curative medicine in the National Health Service Act has meant the temporary eclipse of public health and social medicine; this of course has had its effect on the medical personnel of the public health service. It is inevitable that what depresses the medical officer of health should also depress his nursing colleagues and subordinates.

The World Health Organization has defined health as a 'state of complete physical, mental and social well-being and not merely an absence of disease or infirmity'. Unfortunately the nation has become obsessed with the idea that to cure all is the be all and end all of existence, and so the higher ideal of preventive medicine and positive health becomes an ever-receding goal. The idea seems to be that if you only cure enough people of illness there will be no illness left and only health will remain. It may not be inappropriate at this stage to quote some lines Sir Winston Churchill used just before America entered the last war, when Britain was as much in the doldrums as preventive medicine is today.

The lines I want to quote are these and I use them not in the sense that Sir Winston used them, but rather as a beacon for the future:

> 'In front the sun climbs slow, so slowly,
> But westward look, the land is bright.'

Spearheads of Health

Why am I optimistic about health visiting? Because if we accept the definition of health as expounded by the World Health Organization, then the director and co-ordinator of the services which will secure the 'physical, mental and social well-being' of every person in the community is the medical officer of health, and his ideal apostle (or spearhead if you like) is the woman basically trained as a nurse with a further grounding in the medico-social aspects of family case work and health education. Why, then, if this is so, does health visiting lack the recruits it needs and why does it as a profession compare unfavourably with other allied professions supposed to possess better prestige and provide more generous financial reward? There are many reasons for this but slowly and almost imperceptibly they are being removed. As I see it, the first major factor which put public health nursing 'on the map' was the Report of the Working Party on the Recruitment and Training of Nurses. This emphasized beyond any doubt the need for including in the basic training of all nurses an introduction to the public health services and the social aspects of disease. After a lapse of five years since the publication of that Report, the General Nursing Council for England and Wales has revised its syllabus to include these subjects, which will become compulsory as from January 1954. This is a very important step forward.

The second major factor is the united efforts of the Health Visitor's Examination Committee of the Royal Sanitary Institute and the Standing Conference of Health Visitor Training Centres to persuade the Ministry of Health to set up an investigating committee to consider the whole question of the recruitment, selection and work for health visitors, which now looks like a possibility in the near future.

The Report of the Nuffield Trust on its enquiry into public health nursing, circulated confidentially, provides a small sample of the work undertaken by public health nurses about 18 months ago. This reveals strikingly heavy case loads in some areas, duplication of function between one public health nurse and another and, generally speaking, the uneconomic and wasteful use of trained nursing power.

There is also the woman-power situation generally, which during the next few years will worsen, making it imperative to consider the most efficient use of woman-power. From now until 1960 the number of women between 18-20 is going to decline by half-a-million and there will be greater competition for their services.

A further factor is the survey being conducted by WHO and the Rockefeller Foundation in England and France on the workers needed to meet the welfare needs of the family. Although this is intended to indicate the most suitable personnel for under-developed countries, there is no doubt that as a result of the enquiries now proceeding a lead will be given on the type of training and preparation needed for that 'all-purpose' medico-social worker so badly needed to reduce the duplication and overlapping of visitors to the average home in this country. This need was clearly shown recently in an article published in *Social Service*, by Miss Eileen Younghusband, *The Case for a Local Authority Family*

* *An address given at the conference on Social Medicine arranged by the Public Health Section within the Cardiff Branch of the Royal College of Nursing in April, 1953.*

Welfare Service, to which Miss Mary Davies, Health Visitor Tutor to the Welsh National School of Medicine, made a spirited reply in a subsequent issue of that journal.

In addressing the annual meeting of the Institute of Almoners recently, Mr. Leslie Farrer-Brown, Secretary of the Nuffield Trust, laid considerable stress on this "all-purpose medico-social worker who will care for whole families and not 'bits' of families"—very much as the *assistante sociale* does in France. Finally, we should not lose sight of the volume of criticism levelled at the increased professionalism within the National Health Service and the increase in specialization which is deplored. It is said that there is a reluctance on the part of some professions, notably medicine and dentistry, to exercise control over their less efficient members. This may also be true of the nursing profession.

I do not mean by over-specialization that the duties of health visitor and home nurse will be combined. There is likely to be in the future a great development in the home nursing service because the tendency will be to keep children and old people out of hospital as long as possible and to reduce the length of stay in hospital to the minimum, not only because of cost but because of the growing importance of the general practitioner service. There must therefore be an increase in home-nursing staff—more male nurses, more State-enrolled assistant nurses. This country could not afford to provide a health visitor's training for every home nurse, but every health visitor should be capable of undertaking and supervising home nursing when required to do so. For this reason I believe that every State-registered nurse, *during her basic general training*, should be taught the improvisation needed to care for the sick in their own homes. With the new syllabus and the opportunities for experiment provided by the Nurses Act, 1949, every student nurse should therefore be taught the rudiments of home nursing, for some of the best nursing experience is provided 'on the district'.

These observations may not indicate very clearly what I assume to be the future function and work of the health visitor, but I hope they may help to show how her future will be influenced. The country is estimated to need 1,000 new health visitors a year to make good wastage and provide for the developments envisaged in the National Health Service Act. It is getting little more than half that number. How then can the best use be made of those who remain within the service?

Changing Clientele

As I see it, the health visitor is still primarily the teacher of parentcraft and home care in homes and centres and schools, and the interpreter of health regulations and health needs to the family. Her clientele is changing. Standards of living have improved, mothercraft is better—though housing conditions are bad and problem families remain. The frequency of home visiting can be left more to the health visitor's discretion. Mental health has become more important and the health visitor must know more about human relations. As a research worker she should be used more and more in the measurement of health problems; as a liaison officer between health department, family doctor, social agency and parent she has an important part to play. The health visitor has learnt how to observe and report on 'intangibles'—a much more difficult task than that of reporting facts.

I do not believe that social irresponsibility is more widespread today than formerly or that social health and stability is not greater today than at any time during the last 200 years. Standards of child care have enormously improved—indeed Professor Alan Moncrieff has described the first half of this century as the "age of child worship or the cult of the child". Family relationships are better today than they were 50 years ago, with less drinking and drunkenness, less illegitimacy, fewer cases of neglect or cruelty (though the spotlight is on the few) and less prostitution. There are fewer abandoned children, fewer truants from school, fewer tramps and vagrants. The proportion of parents who attend school medical examinations is steadily rising and there are fewer problem families.

In contrast to this, however, we must note that nine per cent. of persons on the Register of Disabled Persons are suffering from mental or nervous disorders and that over one quarter of the total working hours lost in employment is due to mental disturbance. Of all the hospital beds in this country 43 per cent. are devoted to patients suffering from mental ill-health. How important it is therefore that health visitors should be prepared to recognize early symptoms of neurosis and secure early treatment.

Professor Richard Titmuss recently said that our future as a nation and as an international force depended largely upon:

1. understanding ourselves—our motives, aspirations, satisfactions, way of life, attitude to one another; and
2. understanding children—recognizing (but not over-emphasizing) standards of child care, studying the child's physical health and habits, his emotional development, educational progress, together with his impact on other members of his family, his school and society.

That is no easy task. If our success as health visitors during the next 50 years is to be measured by the progress made during the last 50 years we need to recruit mature, educated women capable of benefiting from the excellent training as health visitors now possible and capable of making a real contribution to the education of the British people in healthy living.

There are many such employed as health visitors today and they are ready and willing to accept the challenge which their work offers. These may say with Wordsworth: 'Enough if something from our hands have power to live and act and serve the future hour'.

A Visit to Black Notley Hospital, Essex

MATRONS of hospitals in the North East Metropolitan Region met at Black Notley Hospital, near Braintree, on June 12, to hear and see something of the work of the hospital. The matrons have previously met annually in London to exchange ideas and meet members of the Board, but it was a happy idea to combine this annual gathering with a visit to one of the most interesting hospitals in the Region, which many of the party had not yet had an opportunity of seeing. The party was brought by coach from Chelmsford Station and after a buffet lunch they listened to short addresses on the work being carried out at Black Notley Hospital given by Miss G. Durrigan, matron, Mr. C. Wilkinson, F.R.C.S., consultant in surgical tuberculosis, and Mr. R. W. Reid, M.S., F.R.C.S. The hospital combines the functions of a general, orthopaedic and tuberculosis hospital, and an interesting feature is the special maternity unit for mothers in whom pulmonary tuberculosis has been diagnosed during pregnancy. These patients are admitted regardless of the stage of pregnancy, and on delivery the infants are cared for separately and are given BCG vaccination within their first week. Black Notley is a large hutted hospital, built as an E.M.S. hospital during the last war, and the buildings are all of the bungalow type with open-air wards for the tuberculosis patients. Of the 550 beds, some 330 are devoted to respiratory and surgical tuberculosis and in the tuberculosis units emphasis is laid on adolescents and young adults. The unusual combination of functions in this hospital makes it possible to offer facilities as a complete nurse training school, and notwithstanding its pleasant rural surroundings, so beneficial to the patients, the hospital is completely equipped with all the services, such as radiology, laboratories, physiotherapy, and children's teaching—both in the wards and in a small school in the grounds for children who are well enough to attend it. As one of the surgeons pointed out to the visitors, operations in tuberculosis cases are not avoided, as in the past, because modern antibiotics had made these possible to a greatly increased extent. But if these operations were to be successful in effecting cures, they demanded the best possible surroundings and the most efficient services—and at Black Notley Hospital they are fortunate in having both these essentials.

BOOK REVIEWS

PROTECTIVE BODY MECHANICS IN DAILY LIFE AND IN NURSING; a Manual for Nurses and Their Co-workers.—*by Margaret Campbell Winters, R.N., P.T. (W. B. Saunders Company, 7, Grape Street, London, W.C.2, 17s. 6d.)*

KINESIOLOGY IN NURSING.—*by Bernice Fash, M.A. (McGraw-Hill Book Company, Inc., 95, Farringdon Street, London, E.C.4, 24s.)*

Here are two new textbooks for nurses which have recently appeared in the United States and break comparatively new ground: they show the student nurse how to apply her anatomical knowledge of the skeleton, its joints, and the muscles which control them, to normal daily activities, and particularly the activities of her patient and herself, by economical and correct use, and with the least strain. In other words, these books attempt to help the nurse to give full support to the surgeon and the physiotherapist in ensuring early ambulation and in preventing discomfort, loss of muscle tone, and weakness during confinement to bed. These ends are met by the combination of suitable exercises, supports and good alignments. At the same time, the nurse is shown how motion studies and good mechanics can help to lessen the muscular work and reduce back-strain in the heavier tasks she has to carry out, such as lifting patients, helping them to get up when disabled, aiding them to walk correctly with crutches, and so on.

Both books are well and freely illustrated—though in different styles—with diagrams and line drawings which cannot but help the nurse to grasp the functioning of the skeletal and muscular systems: either would be a valuable addition to the textbooks available to student nurses in schools of nursing, especially in preliminary training schools. Not a few teachers of practical nursing whether in the classroom or in the wards will find these books will help them to teach better methods to the beginner from the angle of good stance and economy of effort, supported by simple reasoning which the beginner can easily follow.

Protective Body Mechanics in Daily Life and in Nursing is the least controversial and will perhaps be the more widely accepted in this country. It is divided into three parts. The first deals with the principles of body mechanics and introduces a certain amount of anatomy, physiology and physics, so that the remainder of the text can readily be followed. The second deals with factors which affect the body's mechanics from infancy through the phases when the child begins to sit up, stand and walk, to the adolescent, the adult and the older person who must modify his activities for physical reasons.

The third section applies the principles of good mechanics specifically to nursing, both from the angle of the patient and of the nurse. It is essentially practical, and information given in the earlier parts of the book is applied to bed-making, bathing the patient, moving him and carrying out treatment. In all sections, illustrations are given of wrong, as well as of correct, body mechanics, but the former are set in wavy frames, so that they are distinguished easily. Study of this section should make every student and trained nurse analyse her own nursing techniques with a critical eye and improve any faulty habit she may have acquired.

It is interesting to notice in this book that whereas the firm knee pillow or bolster has disappeared, American medical and nursing opinion has not accepted the extreme teaching so often met with in this country—namely, that there must be nothing at all under the knees when the patient is either sitting or lying flat in bed. The suggestion of a soft, folded blanket to fill the natural hollow under the knee and support the joint in its correct position of rest, that is, with about five degrees of flexion, will be appreciated by all who have experienced the discomfort of an unsupported knee when confined to bed in one position for any length of time. This compromise between two extremes of teaching is obviously satisfactory, if applied with intelligence.

Kinesiology in Nursing is divided into two parts. The first is termed an introduction to the subject and lays down sound rules for the patient in the recumbent position, and for co-ordinated movements applicable to the nurse herself and to her nursing care and treatment of the patient. She is advised, for example, to widen the base of support when standing holding an object, with elbow relaxed at the side, and the weight as near the body as possible; also not to hold the forward-bent position for long periods if this can be avoided. All these rules are of great value to the student nurse.

A chapter on muscle and joint function follows. Here there is a statement that will not be accepted by all teachers. For whereas Miss Winters writes 'when a muscle contracts, it becomes shorter and thicker' and 'as the contraction diminishes the muscle relaxes and can be elongated by the contraction of its antagonist', Miss Fash in this book states that in addition 'a muscle may be actively returned to its original length', an action which she calls 'eccentric contraction'. Apart from this, the section is excellently illustrated and cleverly shows the muscles as arms with hands grasping the bones at their insertion when contracting and pulling on them, but touching only with the fingertips when lengthening. A chart of joint and muscle action gives the movements of all parts of the skeleton, and the stronger and weaker muscles which carry out each movement, with asterisks to denote that some authorities question or omit any reference to the action of the muscle given in the table. The illustrations here are very helpful and easy to follow, though the information extends to many of the smaller muscles which a nurse in this country would not be expected to know, and might be considered more suitable for the physiotherapist. However, no information is given which could not be of value to the nurse, especially in orthopaedic departments and wards.

Part II deals with kinesiology in nursing and is excellently illustrated in a similar fashion. A large proportion of this section consists of 'Muscle Analysis Forms' of which the majority are blanks for the use of the student nurse on her own cases. One is filled in for a medical case, one for a surgical and one for an orthopaedic case. The use of the charts should certainly train the student in habits of analysing the muscular activities which she and her patient carry out and in obtaining the best possible end results in her nursing care of cases of every kind.

These books are welcome additions to the nurses' library in a specialized field, and will be valued in the reference libraries of all schools of nursing in this country: they should result in improved techniques and should lessen strain for the nurse and lead to better nursing for the patient.

K.F.A., Diploma in Nursing, University of London.

MEDICAL AND NURSING DICTIONARY AND ENCYCLOPAEDIA (11th edition).—*by Evelyn Pearce (Faber and Faber Limited, 24, Russell Square, London, W.C.1, 25s.)*

This well-known work, now in its 11th edition and brought up-to-date, will, without doubt, retain its popularity with nurses, both before and after State-registration. It is rightly described as a dictionary and encyclopaedia and the material has been cleverly selected for its practical value to the nurse at work.

It is inevitable that in a book of this type one should wish for certain items to be dealt with in more, or less detail, or for certain others to be included. Chemotherapy should surely be mentioned in the treatment of scarlet fever however briefly the subject is dealt with. But, on the whole, it would be difficult to find a more useful and practical collection of nursing information in a book of this size and scope. The accuracy of fact and its up-to-date nature is ensured by Miss Pearce's wide experience in many branches of nursing work and by her skill in writing textbooks.

H. M. G., S.R.N., S.C.M., Diploma in Nursing, University of London.

Book Received

A Modern Practice of Obstetrics.—*by D. M. Stern, M.A., M.B., B.Ch.(Cantab.), F.R.C.S., F.R.C.O.G., and C. W. F. Burnett, M.D.(Lond.), F.R.C.S., F.R.C.O.G. (Baillière, Tindall and Cox Limited, 35s.)*

A Club for Nurses in the Midlands

ADJOINING the new Education Centre* of the Royal College of Nursing in Hagley Road, Edgbaston, Birmingham, is the College of Nursing Club. This club was founded in the early days of the College, on the initiative of Dame Ellen Musson, in collaboration with Mrs. William Cadbury, a distinguished member of the well-known family so intimately associated with Birmingham's civic and social history, who have contributed so much to the causes of nursing, public health, adult education and social welfare in general. The club was founded because Dame Ellen Musson, D.B.E., R.R.C., LL.D., S.R.N., then matron of the General Hospital, Birmingham, was convinced of the very real need to provide temporary congenial accommodation for nurses, and opportunities for meeting and entertaining their friends—facilities which are just as much appreciated today. A few permanent places in the club are reserved for retired nurse residents, but the majority of the 15 bedrooms available are for visiting nurses—many of them from overseas or abroad, nurse examiners, any nurses passing through Birmingham or private nurses making a short stay between cases. The membership fee is very moderate and College members enjoy a special fee concession. Nurses studying at the new Educational Centre will be fortunate in that they can, if they wish, enjoy membership of the club next door with all the amenities it has to offer. Canteen facilities will be available and a passageway is being made from the Centre's premises to the beautiful gardens of the College of Nursing Club, to give quick access.

A Friendly Welcome

Visitors to the club will sense at once its friendly informal atmosphere and complete absence of red tape and regulations. Here the visitor will find, not perhaps streamlined modern luxury, but rather the welcome and the creature comforts which count: really hot bath water; the gas ring on the landing so that the visitor can fill her own hot water bottle or make herself a hot drink; the electric heater readily switched on in the lounge on a chilly summer evening; and breakfast informally served 'between 8 and 9' with a cheerful 'good morning' from Cook who is all that a cook should be! Last but not least, to complete the home-like atmosphere, there are three charming cats of great character —Dickie, Caroline and Winnie (the latter probably not the only cat whose original name of Winston proved, alas, to be unsuitable!)

There is a comfortably furnished lounge with radio for visitors' use, a smaller room on the first floor used as library and writing room; the dining room, where visitors sit at small tables, is bright and cheerful and long french windows give a maximum view of the garden. Near the dining room is a conservatory, gay with flowers and supplied with small tables and chairs, where visitors can sun themselves sheltered from the wind.

A Quiet Garden

The club garden is a great asset; there is a stretch of well-tended lawn, banked with rhododendrons at one side, while on the other a beautiful copper beech spreads its shade—on a recent visit a glimpse of lemon yellow azaleas beyond made an exquisite contrast with the purplish-bronze of the newly opened foliage. Beyond is the flower and kitchen garden, supplying flowers for the club and some, at any rate, of the salads and vegetables.

Miss N. F. Jameson, secretary to the club since 1936, who acts as its hospitable hostess, is widely travelled; as a child she lived in the Falkland Islands where her father was a doctor and her uncle was responsible for building the cathedral there, of which he subsequently became the Dean. Miss Jameson returned to this country from the Falklands at the age of nine, but well remembers the wild weather of the 'roaring forties' and the wonderful wild flowers which compensate for the entire lack of trees on these wind-swept islands. In later years Miss Jameson spent four intensely interesting years as Revenue Secretary of the Y.W.C.A. in India, a travelling post which entailed seeing almost every part of India and also visiting Ceylon.

If any visitors to the new Educational Centre during the College annual meetings in Birmingham have time to drop in at the College of Nursing Club next door, Miss Jameson would be delighted to show them round and explain what membership of the club has to offer to nurses in Birmingham and district, or to visiting nurses needing hospitality.

E. E. P.

[*The Education Centre is to be opened by the Minister of Health on July 3 and will be featured in a subsequent issue.]

Taking a Look Round Hos

The dining room (above) at the Club where members sit at small tables and long french windows give a delightful view of the lawn beyond.

Bottom left : *the comfortably furnished lounge is a popular meeting place for members—other professional women besides nurses are eligible for membership.*

Winnie, one of the club cats, appreciates a little sunbathing in the conservatory.

A Visit to the COLLEGE OF NURSING CLUB

Hospitable House

Below: *another view of the exterior of the Club; the conservatory can be seen immediately beneath the spreading boughs of the beech tree.*

Below centre: *a view of the flower and vegetable garden which supplies its own flowers and produce for the club; a glimpse of the lawn in the centre.*

Below right: *Miss Jameson, Secretary and hostess, and with her, on the grass, Caroline and Winnie who seem to enjoy escorting everyone round the garden.*

The picture immediately above gives some idea of the sweep of the lawn and shows at the left the beautiful copper beech tree which is an outstanding feature.

166, Hagley Road, Edgbaston, Birmingham

BIRMINGHAM—

Background for the College Annual Meetings and Conferences

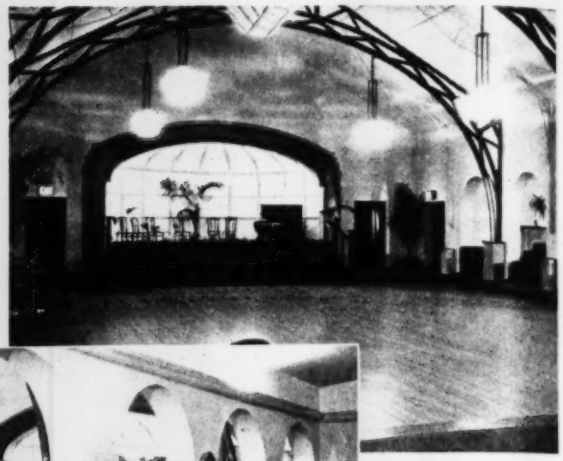

Above: *the Ballroom of the Botanical Gardens, Edgbaston, where the Annual General Meeting and professional conference will be held.*
Left: *the ballroom lounge.*

A BEAUTIFUL setting awaits the annual meetings and conferences of the Royal College of Nursing which will take place from June 30 to July 4—Edgbaston, the delightful tree-shaded residential district of Birmingham.

Edgbaston is claimed to have derived from a Saxon settlement, and there is a Saxon ring about the original name, *Egbald's ton*. But the fact that in its modern guise it is so tree-filled and open and pleasant is one reason why the rich industrialists who have made Birmingham prosperous have many of them chosen to live there rather than move out into the country.

At the Botanical Gardens the spacious ballroom, which has been put at the disposal of the College for the Annual Meeting, is flanked at one side by conservatories banked with flowers; on the other, through a series of communicating arches, by the ballroom lounge, somewhat reminiscent of the passengers' lounges in an ocean-going liner. Passing from the ballroom through the conservatories, one is in the beautiful gardens themselves, charmingly laid out with lily ponds, rockeries, winding paths and rose gardens and including wide green spaces with a wonderful view. At the entrance to the Gardens is the former Birmingham home of the Chamberlains where the late Mr. Neville Chamberlain lived until 1940. This gracious house has been acquired by the Corporation who plan to carry out the needed renovation and add its rooms to the facilities offered by the larger public rooms inside the Gardens; it is in the music room that the Sister Tutor Section meetings will be held.

Those attending the annual service on Wednesday, July 1, to be held in the Cathedral Church of St. Philip, will notice the four Burne-Jones stained glass windows in very rich and lovely colourings; the one depicting the Nativity and forming part of the east window is particularly appealing in design. Burne-Jones himself was born in Bennetts Hill, a narrow street almost under the shadow of the Cathedral.

One can best savour the authentic vitality and life of the city by a visit to its real historic core—the Bull Ring. Here is situated the oldest church—the parish church of St. Martin's-in-the-Bull-Ring—certainly in existence in 1290, although entirely rebuilt in 1873. It is interesting that the church contains the tombs and effigies of the de Bermingham family who gave the town its name (the derivation is thought to be 'the home of the *ingas* (descendants) of Beor); their old manor enclosed in its moat lay just below St. Martin's Church, and there is little doubt that this manor and its handful of retainers formed the nucleus of the city that now numbers nearly 1,200,000.

Surrounding St. Martin's Church is the open-air market of the Bull Ring—and if you love the cheerful chaffering of such places, it is well worth a strolling inspection. Mount the steps of the old covered market (roofless since the attentions of Hitler) and here you may buy anything from budgerigars to bicycles, flowers to fishing tackle, nylons or chicken wire, fresh crabs or children's swings.

It is strange that Birmingham, famed far and wide for its civic enterprise and the high standard of its social services, is a comparative newcomer in municipal history. Actually, until nearly the end of the 18th century it was still being governed by the Court Leet with its direct link with the feudal past. The first Act constituting a regular local government was passed in 1769, but it covered only a limited field. Successive Acts gradually introduced a more democratic system, but finally a Royal Commission had to be appointed to bring order out of the chaos of anomalies and inconsistencies which still existed, and it was not until 1838 that the city received its charter from Queen Victoria. Two factors perhaps account in some measure for Birmingham's remarkable progress in civic affairs and material prosperity. The city has always shown a spirit of freedom, of political and religious tolerance and absence of restraints. The second factor is that Birmingham has been peculiarly fortunate in the great industrial families and individual pioneers who, in advance of their times, developed a social conscience and introduced—often in the face of mockery and suspicion—ideals of responsibility for the welfare of those they employed. These are almost a commonplace in industry today, but it should be remembered that they have grown from the example of people such as the Cadburys, the Chamberlains, of Joseph Sturge and William White and Josiah Mason, to name but a few. The B.B.C. Western Region recently gave a feature broadcast on the life and work of the founders of the Cadbury firm and particularly the part played by the late George Cadbury and Dame Elizabeth Cadbury. Listening to this, one realized that these pioneers in social service gave not only of their wealth, but sacrificed their comfort and leisure for their ideals. It is of happy significance that the new Educational Centre of the Royal College of Nursing in Edgbaston has been presented to the College (together with a generous sum of money towards its equipment) as a silver wedding gift to each other by Mr. and Mrs. William Cadbury, former Lord Mayor and Lady Mayoress of Birmingham, who are both much interested in nurse education, as they are in many branches of work for the welfare of their fellow citizens.

EDUCATIONAL FUND APPEAL

President: The Countess Mountbatten of Burma, C.I., G.B.E., D.C.V.O.
Appeal Council: Chairman—Lady Heald Secretary—Mrs. C. M. Stocken, S.R.N.

AN encouraging response in the form of generous donations from regional hospital boards, boards of governors of teaching hospitals and hospital management committees was reported at the June meeting of the Council of the Appeal. Mrs. Stocken, secretary, reported on her recent visits to College branches at Leeds, Bradford and Nottingham where she had addressed audiences on the aims and objects of the Appeal; she had also attended a garden party at Bexhill, which was opened by Lady Hailsham, and organized in aid of the fund by the Hastings Branch. On all these occasions interesting and useful contacts had been made.

Plans for the Pageant of Nursing were proceeding and it was agreed to co-opt to the panel of advisers Miss L. G. Duff Grant, R.R.C., and a representative of the British Red Cross Society. Various influential women's organizations would be circularized with a view to gaining their interest in the pageant.

Winners of the larger money prizes in the recent Knitting and Needlecraft Competition had been notified by telegram by Messrs. Patons and Baldwins. There were 1,100 entries and the amount realized to date was £1,421 12s. 4d. As the prizewinning garments became the property of the Appeal and would be offered at a sale of work in the autumn, a further sum would be added to the total later.

The Appeal secretary reported the arrangements for the Alexandra Rose Day collections in London and also by 11 College Branches in their own areas. Nurses from London hospitals, with the kind co-operation of the authorities, had kindly promised to help in the Haymarket.

Mr. F. C. Hooper, honorary treasurer, presented the financial statement as at the end of May, and Mr. A. Sherriff reported on behalf of the Approach to Industry Committee an appeal now being made to the chairmen of a number of the large banking houses for their support.

Scottish Nursing Pageant

The Dundee Branch played its part to help the Educational Fund by presenting a Pageant of Nursing at the Gaumont Theatre, Dundee, in May. The pageant was opened by the Countess of Elgin, and two successful and well-attended performances were given. The Lord Provost of Edinburgh who attended the afternoon performance was so much impressed that he returned in the evening to move a vote of thanks to all concerned.

The idea of holding a pageant originated with Sister Nora Young of Dundee Royal Infirmary, and, in addition to her own colleagues, nurses from various Dundee hospitals agreed to participate. Mrs. Janet L. Easson wrote the script and rehearsals were soon under way with Mr. James G. Cruden as producer.

The history of nursing from earliest times to the present day was covered and the final act had a modern setting, including an operating theatre scene. In the latter, the performers revealed their professional skill and created a tense realistic atmosphere which brought much applause. An impressive finale included representatives of all branches of nursing as well as all those who had taken part.

Script, narration, production and performance were of high standard throughout, and all whose work contributed to the presentation of the pageant are to be congratulated.

The finale of the Pageant of Nursing presented by Dundee Branch.

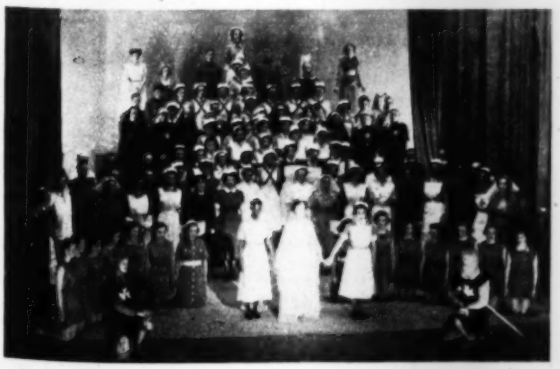

The pleasure of your company is requested at

THE NURSES CORONATION BALL

GROSVENOR HOUSE, PARK LANE,

on Wednesday, July 8,
9 p.m. to 2 a.m.

TICKETS—*price one guinea each, are obtainable from:*

The Secretary, Educational Fund Appeal, Royal College of Nursing. Applications should be accompanied by cheque or postal order.

CABARET—*in which Hermione Gingold and other well known artists will take part.*

TOMBOLA—*and many other attractions and prize-winning opportunities.*

Concert in the Cowdray Hall

A recital for two pianos was most kindly given by Geoffrey Tankard and Eric Harrison on May 29 in the Cowdray Hall, Royal College of Nursing. The programme, which included items by Bach, Chopin, Debussy and Rachmaninoff, was evidently much appreciated by an enthusiastic audience.

'Three Famous Cousins'

An exhibition of the portraits, books, manuscripts and plate of James Boswell (1740-1795), James Bruce (1730-1794) and Thomas Bruce, 7th Earl of Elgin (1766-1841) will be shown at Boswell's Court, Castlehill, Edinburgh, during August and September in aid of the Appeal Fund. Further details will be published later.

Further Donations

	£	s.	d.
BRANCHES			
Colchester	373	3	4
Kidderminster	50	0	0
Stourbridge	64	16	6
Wakefield	100	0	0
Woking and District (from the Inner Wheel)	22	4	9
STUDENT NURSES' ASSOCIATION			
Chelmsford and Essex Hospital	10	0	0
St. Bartholomew's Hospital (proceeds of dance)	6	0	4

IN PARLIAMENT

Sensitivity to Penicillin

Mr. Hargreaves (Carlisle) asked the Minister of Health on June 18 if he would state the number of district nurses who had developed a sensitivity to penicillin and could not undertake further nursing duties; and what special precautions were available to protect nurses exposed to this risk.

Mr. Awbery (Bristol, C.) asked a similar question.

Mr. Macleod replied that the total number of district nurses affected was not known, but a special enquiry had shown that in 70 local health authority areas 73 nurses had become sensitive to penicillin, and had had to give up nursing for varying periods. There was evidence that the incidence could be reduced by strict observance of technical precautions, and he had at once obtained advice on this from his Standing Medical Advisory Committee.

He was circulating this advice urgently to local health authorities and others concerned. Nurses who had to give up work by reason of sensitivity to antibiotics were entitled to the normal sick leave allowances and could, in appropriate cases, qualify for incapacity benefit under the National Health Service (Superannuation) Regulations. They could also, when the circumstances warranted it, qualify for industrial injuries benefit. The numbers, if any, who might have to give up nursing permanently were not yet known.

Mr. Hargreaves.—Would the Minister consider approaching the employing authority in these cases so that they may gain the requisite information from their nursing superintendent? Would he compare the means whereby penicillin is administered in the hospitals where the incidence of this sensitivity is less, and the possible means whereby this risk can be reduced for nurses who have to undertake a great deal of penicillin administration?

Mr. Macleod.—I have looked carefully into the matter, and I know there is a great deal of truth in what Mr. Hargreaves says.

Private Harrison

Wing Commander Hulbert (Stockport, North) asked the Secretary of State for War on June 16 if inquiries were now completed in regard to the death of Private Donald Harrison, of Stockport, who died in Moston Hall Military Hospital in April.

Mr. Head recalled that he had undertaken to give the House a full and frank reply on this subject, and continued,—Private Harrison, a young man aged 18, was called up for military service in January 1953 when he was passed as medically fit. On March 13 at Wrexham he reported sick with a pain in his back which the medical officer in charge of his unit diagnosed as fibrositis. He again reported sick on March 26 when the medical officer diagnosed 'Query hysteria' and ordered his admission on March 26 to the Military Hospital at Chester.

On admission he was given, by the admitting medical officer, a preliminary medical examination which included a detailed examination of the central nervous system for the purpose of allotting him to the appropriate medical division of the hospital.

The admitting officer made a firm but not final diagnosis of hysteria. This preliminary examination was correct in so far as Harrison was undoubtedly suffering from hysteria. The fact that it was not discovered that he was also suffering from a rare and malignant disease was not necessarily at this stage due to negligence since a more detailed subsequent examination should have taken place after admission to the ward.

After admission Private Harrison was required by the medical staff of the hospital to fend for himself, and other patients were forbidden to help him. The treatment of hysterical patients does require that they should be encouraged to help themselves but in no circumstances should it entail harshness. Although he complained that he could not use his legs, he was left to get about as best he could by himself. This treatment continued for five days during which time Harrison's condition deteriorated and I am satisfied that the continuance of this type of treatment was due to negligence and undoubtedly resulted in harshness. A full physical examination is always required before a diagnosis of hysteria can be justified, and should have been made on the first day in the ward. The medical specialist looking after Harrison should have satisfied himself that this had been done. This he neglected to do. Furthermore, although during these five days Harrison frequently complained of pain in his legs, thighs and back and although this was recorded by the subordinate nursing staff, the day sister in charge of the ward never drew the attention of the medical specialist to Harrison's repeated complaints. This wrong and harsh treatment was continued despite the comments and protests of at least one other patient in the ward.

It was not until Tuesday, March 31, that Harrison was seen by a psychiatrist and thereafter received sympathetic handling, but even at this stage a full examination had not been made.

On the night of April 1 the medical orderly became worried about Harrison's condition and called the orderly medical officer, and then for the first time Harrison was given a full medical examination. The orderly medical officer realized at once that Harrison was dangerously ill, and from this time he was treated for the malignant disease from which he was suffering. Harrison died early on the morning of April 5.

After Harrison's death it should have been abundantly clear to the Commanding Officer of the hospital that serious irregularities and mistakes had occurred. Yet, as far as I can ascertain, no thorough enquiry was instituted by the Commanding Officer, although on May 18 he stated that a full enquiry had already been made by himself and that he was satisfied that there was no truth in the allegations that there had been ill treatment of patients.

The Commanding Officer will be called to account for his conduct in this matter and is to be tried by court-martial. The medical specialist concerned, who left the R.A.M.C. in May, will be reported to the General Medical Council. The day sister concerned, who is a civilian, has had her contract terminated and will be reported to the General Nursing Council.

BCG Vaccine

Mr. Remnant (Wokingham) asked the Secretary of State for War on June 9 what tests with BCG vaccine were being carried out by the Army medical services.

Mr. Head.—This vaccine is not under test but is already in use by the army. Members of the Royal Army Medical Corps and Queen Alexandra's Royal Army Nursing Corps who, on testing by the Mantoux technique, appear to be susceptible to tuberculosis, are offered this form of vaccination and may not be employed in a tuberculosis ward or laboratory unless, following the treatment, a further test gives satisfactory reaction.

Staff in Mental Institutions

Mr. Fort (Clitheroe) asked the Minister of Health on June 12 what steps he was taking to deal with the shortage of nursing staff in mental hospitals and mental deficiency institutions.

Mr. Macleod in reply said that he had issued a memorandum to the hospital authorities concerned recommending a number of measures, and, in particular, more careful selection of student nurses, more extensive employment of nursing assistants to meet immediate staffing needs, systematic instruction of nursing assistants, and measures to improve staff relations. Further memoranda dealing with training questions and the organization of recruitment campaigns would be issued shortly. He was also appointing to the staff of his Chief Nursing Officer two mental nursing officers, a man and a woman, to deal with mental nursing problems.

Hospitals—Religious Worship

Mr. Anthony Greenwood (Rossendale) asked the Minister of Health on June 11 whether he would make a statement on the provision of facilities in hospitals for religious worship by patients and staff.

Mr. Macleod, in reply, said that hospital authorities had been asked to give special attention to providing for the spiritual needs of both patients and staff. A chaplain, or chaplains from more than one denomination, should be appointed for every hospital and the regular holding of services regarded as among his duties. There should be in each hospital a chapel, or a room set apart to serve as a chapel, available for any denomination wishing to use it; and hospital authorities had been asked to arrange hours of duty as far as possible to enable nurses and other staff to attend services.

Nurse Training

Mr. Awbery asked the Minister of Health on June 18 if he would, in view of the shortage of nurses, take steps to arrange a system of pre-entry training and reduce the period of general training by a short period to all pre-entrants.

Miss Hornsby-Smith, who replied, said that pre-nursing courses approved by the Minister of Education and the General Nursing Council already existed in many areas, and the local education authorities were encouraged to provide additional courses wherever they were needed. Any reduction of the general training period for students who had completed such a course would be a question for the General Nursing Council. Such students were already admitted to Part 1 of the preliminary examination before entering on the nurse-training course.

Mr. Awbery asked whether some arrange-

ment could be made for the further training of girls between the ages of 16 and 18 who were anxious to become nurses. As they could not enter for training at 16 they often lost the desire, and their services were lost to the profession.

Miss Hornsby-Smith assured Mr. Awbery that pre-entry courses were under way. In 1951-52 there were 655 attending full time and 987 attending part time. The shortage in the general nursing service was more limited and the real problem arose over mental nursing.

PSYCHIATRIC AND MENTAL DEFICIENCY NURSING

A week of lectures and visits to psychiatric and mental deficiency hospitals is being arranged by the National Council of Nurses of Great Britain and Northern Ireland and the Mental Hospital Matrons Association, in consultation with the Royal College of Nursing, beginning Monday, September 20.

Applications, from members of associations affiliated to the National Council, should be sent to the Executive Secretary, 17, Portland Place, W.1, with a stamped and addressed envelope.

The Midland Institute of Otology

CERTIFICATE IN E.N.T. NURSING

The results of the examination for Part II of the Certificate of Midland Institute of Otology held in the Queen Elizabeth Hospital, Birmingham, by courtesy of the House Committee, are as follows. Eight candidates presented themselves and the following were successful: Baker, Gwendolen M. W., Queen Elizabeth Hospital, Birmingham; Bishop, Evelyn M. J., Weymouth and District Hospital, Weymouth; Booy, Jean S., Queen Elizabeth Hospital, Birmingham; Davis, L. Sylvia, Queen Elizabeth Hospital, Birmingham; George, Olive G. E., General Hospital, Nottingham; Hobson, Jean A., North Staffs. Royal Infirmary, Stoke-on-Trent; Shorter, Noreen, General Hospital, Nottingham.

The examiners were Miss M. Hardy, Nottingham; Miss E. M. Williams, Wolverhampton; Mr. J. B. Cavenagh, M.C., D.L.O., Worcester, and Mr. W. Leslie Thomas, F.R.C.S., Wolverhampton. The next examination for both parts of the Certificate will be held on October 16 and 17.

Coming Events

Association of Orthopaedic Physiotherapists.—The annual general meeting will be held at Killearn Hospital, Stirlingshire, on Saturday, July 4. Members will be welcome to bring a friend to the afternoon session. Further particulars may be obtained from the Secretary, 34, Eccleston Square, London, S.W.1.

British Hospital for Mothers and Babies, Woolwich, Midwives' League.—The annual reunion will be held at the hospital on Wednesday, July 1, at 2.30 p.m. All past members of staff, and pupil-midwives, will be welcome. Matron would be glad to have the names of those intending to be present by June 26.

Electronics Exhibition. — The eighth annual exhibition, organized by the North West Branch of the Institution of Electronics, will be held at the College of Technology, Sackville Street, Manchester 1, from July 15 at 2.30 p.m. to July 21. There will be a scientific and industrial research section, largely devoted to *The Medical Applications of Electronics*, which will include displays from the Christie Hospital and Holt Radium Institute, Lewisham Hospital, the Postgraduate Medical School of London University, the Radiochemical Centre, Amersham, and the Royal Cancer Hospital. Applications for admission tickets, lecture programmes etc., to Mr. W. Birtwistle, 17, Blackwater Street, Rochdale, Lancs., enclosing stamped and addressed envelope, or at the reception desk during the exhibition.

Ham Green Hospital.—The prizegiving and reunion will be held on Saturday, July 4, at 3.30 p.m. A cordial invitation is extended to ex-members of the nursing staff and if necessary hospitality can be offered. Those interested are asked to get in touch with Miss D. James, matron.

Joyce Green Hospital, Dartford.—The annual reunion and prizegiving will take place on July 25, at 3 p.m. All past members of the staff are cordially invited. R.S.V.P. to matron.

Kirkcaldy General Hospital.—The prizegiving and reunion will be held on Monday, June 29, at 3 p.m. All past members of the staff and members of the Nurses' League are cordially invited. R.S.V.P. to matron before June 27.

National Association of State Enrolled Assistant Nurses, Birmingham branch.—The quarterly general meeting will be held at Dudley Road Infirmary on Monday, June 29, at 8 p.m. Miss Butcher, Chairman of the Association, will be present, also Miss Penn, General Secretary, who will give a talk on the *Work of the Nursing Organizations including the Whitley Council Negotiating Machinery*.

North Middlesex Hospital, London, N.18.—The annual reunion of the nurses' league will be held on July 4, from 3.30 p.m. to 6 p.m. All members are welcome.

Royal Buckinghamshire and Associated Hospitals School of Nursing.—The annual prizegiving will take place at Stoke Mandeville Hospital, Aylesbury, on Friday, July 10, at 3 p.m. Miss Pat Hornsby-Smith, M.P., Parliamentary Secretary to the Ministry of Health, will present prizes.

St. Mary Abbots Hospital, Kensington.—The annual nurses' reunion and prizegiving will be held on Saturday, July 4, at 3.15 p.m. There will be a service in the hospital chapel at 2.30 p.m. A cordial invitation is extended to all trainees of the hospital. R.S.V.P. to matron.

The Royal Sanitary Institute.—Walsall meeting. Papers on *Land Use in Walsall, with special reference to Slum Clearance and Reclamation of Derelict Land*, by M. E. Habershon, O.B.E., M.Eng., M.I.C.E., M.I.Mun.E., Borough Engineer and Surveyor, Walsall, and *Some Avenues to a Better Environment*, by James Green, Deputy Chief Sanitary Inspector, Walsall, will be read in the Town Hall on Thursday, July 2, at 10.15 a.m. Afternoon: visits to reclaimed sites, the War Memorial Gardens and redevelopment area, and to various food premises.

The Royal Sussex County Hospital, Brighton.—The annual reunion and prizegiving will be held on Saturday, July 4, at 3 p.m., preceded by a service in the chapel at 2.30 p.m. All former members of the nursing staff will be welcome. R.S.V.P. to matron.

A Patient's Crossword No. 37

Prizes will be awarded to the senders of the first two correct solutions opened on Monday, July 6, 1953. First prize 10s. 6d.; second prize a book.

SOLUTIONS must reach this office not later than the first post on Monday, July 6, addressed to A Patient's Crossword No. 37, *Nursing Times*, Macmillan and Co., Ltd., St. Martin's Street, London, W.C.2. Write name and address in block capitals in the space provided. Enclose no other communication with your entry.

Name.....

Address.....

.....

.....

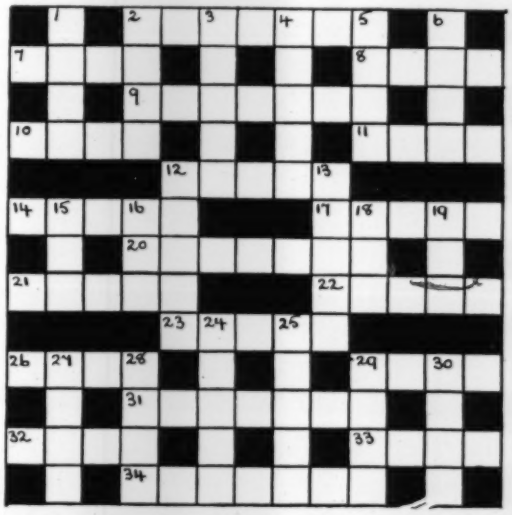

Across: 2. This sort of lens saves changing specs (7). 7. Just where you are now! (4). 8. Precious stone (4). 9. Coloured lady (7). 10. You would be his guest (4). 11. The caudal end (4). 12. You'll find them at the cinema (5). 14. This will raise the dough (5). 17. A flower (5). 20. Oriental (7). 21. Let this oft and you'll feel better (5). 22. The first vertebra (5). 23. Summer material (5). 26. Nasty summer insect (4). 29. Whitish (4). 31. Water festival (7). 32. Large land mass (4). 33. To designate (4). 34. He's not always as long-suffering as the name suggests (7).

Down: 1. Nothing (4). 2. A bias (4). 3 Struggle (5). 4. In the carol it describes midnight (5). 5. Beyond this horizon lay Shangri-la (4). 6. Shout at it to make it stop (4). 12. Rowland Hill introduced it (5). 13. In the nursery rhyme his first name is Jack (5). 15. To ingest (3). 16. 'The—Tower' by Hugh Walpole (3). 18. Small, but a hard worker (3). 19. Health resort (3). 24. Just (5). 25. Saltpetre (5). 27. Your olfactory organ (4). 28. Horse-drawn vehicle (4). 29. To gasp (4). 30. Charles was an English writer (4).

The Editor cannot enter into correspondence concerning the competition and her decision is final and legally binding.

CORRESPONDENCE

Moral Re-Armament

I was interested to read in the issue of June 6 the account of a meeting held in the Cowdray Hall on the work of Moral Re-armament (although surprised that the meeting occurred as long ago as March 26).

There has been much discussion of late regarding preventive medicine and measures for meeting people's needs. This is surely what Moral Re-armament is doing—helping to procure world health through unity and understanding. Therefore all genuinely concerned with the health of the nations must surely follow its activities with interest. We could do with more such news—which is news indeed since it may well prove the ultimate answer to our bed and staff problems. There will be less disease when we are at peace with ourselves and our neighbours. Then too the spirit of service will be freely and fully used, and neither exploited nor bartered.

The heading of the first item of news in *Here and There* on the same page prompts me to send the enclosed* with the same pertinent title and relevant contents. If our thinking is straight our minds and bodies must benefit.

BLANCHE BARRET,
College Member.

[* *Where Do We Go From Here?*—a Moral Re-Armament booklet published by Blandford Press 16, West Central Street, London, W.C.1.]

Princess Tsahai Memorial Hospital Fund

May I draw attention to the general meeting of subscribers to the Princess Tsahai Memorial Hospital Fund which is to be held on Tuesday, July 7, at Tuke Hall, Bedford College, Regents Park at 3 p.m., by kind permission of the Governors of the College, when the general purposes committee elected to raise funds for building and equipping the hospital will present their report.

A film of the opening of the hospital will be shown on this occasion.

After the general meeting a garden party will be held at 4.15 p.m. in the beautiful grounds of The Holme which adjoins Tuke Hall and which have again been kindly lent by the governors of the College.

Your many readers who have been generous subscribers to the hospital will, I know, be delighted to see in this film the opening and inspection of the hospital by their Imperial Majesties the Emperor and Empress of Ethiopia.

E. SYLVIA PANKHURST,
Hon. Secretary,
Princess Tsahai Memorial Hospital Council.

Appreciation

May I through the courtesy of the *Nursing Times* express my sincere appreciation of the thoughtfulness, loving-kindness and expert care shown to myself by the doctors, sisters and nurses while I was a patient recently in the Annie Zunz Ward of the Bolingbroke Hospital, S.W.11.

IVY M. B. TICKNER, S.R.N., S.C.M.,
D.N., Sister Tutor.

Television Gift

As President of the Manchester branch of the National Association of State Enrolled Assistant Nurses, I would like to express my thanks to the Manchester branch for their very kind thought and gesture in presenting a television set to the Christie Hospital and Holt Radium Institute. It is a very great pleasure to me to receive the set for the patients at this hospital. It will, I know, bring happiness to many sick people, as well as having given them the opportunity of seeing the Coronation of our gracious Queen.

In the tremendous work of cancer research, it is difficult to apply occupational or diversional therapy, but television brings an escape from fear, and introduces a reassuring picture of the world outside. The thought which has prompted the making of this gift is, I feel, a very precious thing, and a monument to a great Association.

G. G. GOODCHILD,
President, Manchester Branch.
N.A.S.E.A.N.

New Nuneaton Unit

The Nuneaton Unit of the Student Nurses' Association has been re-formed under the presidency of Mrs. Hainson, matron of the George Eliot Hospital, Nuneaton.

The honorary secretary, Miss P. E. Sturdy, will be glad to receive suggestions of future activities from any student nurse in the Nuneaton group.

PAMELA E. STURDY,
Hillside, 49 Hinckley Road, Nuneaton.

Miss J. Williamson

Miss J. Williamson, deputy matron of Hackney Hospital, is retiring at the end of July. It is proposed to give Miss Williamson a farewell gift. Any former members of the staff who would like to be associated with the presentation should send their contributions as soon as possible to the matron of Hackney Hospital, who will acknowledge them.

The Oliver Memorial Fund for Blood Transfusion

The Committee of the Oliver Memorial Fund intend making the sixth award to the value of £50 to a British subject whose original work or services in connection with blood transfusion is considered to be a notable contribution to the research, organization or donor aspect of this subject. The Committee will welcome applications and, in addition, communications drawing their attention to suitable candidates.

Applications must be submitted before August 31 next and should be sent to the honorary treasurer, F. W. Mills, Esq., c/o National Provincial Bank Ltd., Holborn Circus, E.C.1, to whom all correspondence should be addressed.

Miss K. L. Bone

News of the death of Miss K. L. Bone, S.R.N., on March 24, will be received with regret not only in Great Britain but in distant parts of the world.

After completing her training at the Westminster Hospital in 1911, Miss Bone was appointed theatre and ward sister at St. Mary's Infirmary, Islington (now part of Whittington Hospital). Her service with the Seamen's Hospital Society, with which she was to remain for the rest of her professional career, began with her appointment in April, 1914 as night sister at the Dreadnought Seamen's Hospital, Greenwich. She volunteered for active service in September 1915 with the Q.A.I.M.N.S. Reserve and went to France, being mentioned in dispatches in March, 1919. On demobilization Miss Bone returned to the Dreadnought Hospital for a few months before being appointed ward sister at the Hospital for Tropical Diseases.

After holding the post of administrative sister at the Society's parent hospital at Greenwich for three years (during which she did a short tour of duty as matron of the Society's Queen Alexandra Hospital in Marseilles) Miss Bone was appointed matron of the Hospital for Tropical Diseases where her knowledge of the outlook of men and women returning from the tropics for treatment gave her opportunities for that personal touch which lie to the hand of matrons of comparatively small or special hospitals.

In 1934 Miss Bone returned to the Dreadnought in command of the nursing staff and the training school. Her tenure of the highest nursing appointment in the Seamen's Hospital Society was abruptly cut short in 1940 when the Dreadnought was severely bombed and Miss Bone's state of health precluded further active service. She was a founder member of the Royal College of Nursing. F. A. L.

General Nursing Council for England and Wales

ANALYSIS OF EXAMINATION RESULTS FEBRUARY, 1953

PRELIMINARY EXAMINATION

Parts I and II together. First entries: 2,270; 5.73 per cent. failed both parts, 15.07 per cent. failed Part I, 5.86 per cent. failed Part II. Re-entries: 60; 35 per cent. failed both parts, 31.67 per cent. failed Part I, 6.67 per cent. failed Part II.

Part I only. First entries: 2,080; 26.15 per cent. failed. Re-entries: 816; 44.36 per cent. failed.

Part II only. First entries: 1,970; 14.72 per cent. failed. Re-entries: 343; 22.16 per cent. failed.

FINAL EXAMINATION

General. First entries: 3,099; 9.49 per cent. failed (11.64)*. Re-entries: whole examination—105, 44.76 per cent. failed (35.04); part examination—339, 17.99 per cent. failed (20.67).

Male. First entries: 227; 11.01 per cent. failed (9.54). Re-entries: whole examination—8, 12.50 per cent. failed (33.33); part examination—18, 11.11 per cent. failed (9.09).

Mental. First entries: 270; 13.33 per cent. failed (21.78). Re-entries: whole examination—42, 66.67 per cent. failed (29.17); part examination—29, 20.69 per cent. failed (12).

Mental Defective. First entries: 85; 23.53 per cent. failed (25.71). Re-entries: whole examination—21, 80.95 per cent. failed (60); part examination—11, 45.45 per cent. failed (25).

Sick Children. First entries: 159; 11.95 per cent. failed (13.29). Re-entries: whole examination—8, 25 per cent. failed (57.14); part examination—20, 20 per cent. failed (11.76).

Fever. First entries: 66; 7.58 per cent. failed (4.71). Re-entries: whole examination—1; none failed (-); part examination—3, 66.67 per cent. failed (16.67).

* Figures in brackets denote the percentage of failures in the State examinations held in October 1952.

OFF DUTY

Coronation Exhibition at St. James's Palace

ON show until July 14 in four rooms at St. James's Palace are the Coronation robes and replicas of the regalia. The most important of these are in the Throne Room which contains the very beautiful Robe of State worn by the Queen, its long train heavy with exquisite embroidery; the Imperial Mantle in cloth of gold woven with emblems in coloured silk, originally made for George IV, and the gold cloth Supertunica. Above these last two is the cloth of gold Canopy, its eagle embroidery done by the Royal School of Needlework as was also the embroidery on the Queen's robe.

The Crown Jewels on show in the Tapestry Room are replicas and were used for the final dress rehearsal in the Abbey. The two other rooms contain the Queen Mother's robe and dress of white satin and gold lamé, robes of other members of the Royal Family and examples of robes worn by other ranks, heralds of the College of Arms, etc.—altogether a most imposing display.

Admission: Tuesdays 10 a.m. to 5 p.m. 10s. 6d.; 5 p.m. to 10 p.m. 5s. Mondays, Wednesdays, Thursdays, Fridays and Saturdays 10 a.m. to 5 p.m. 5s.; 5 p.m. to 10 p.m. 2s. 6d. Special terms for parties from recognized organizations can be arranged and children under 15 are admitted at half-price.

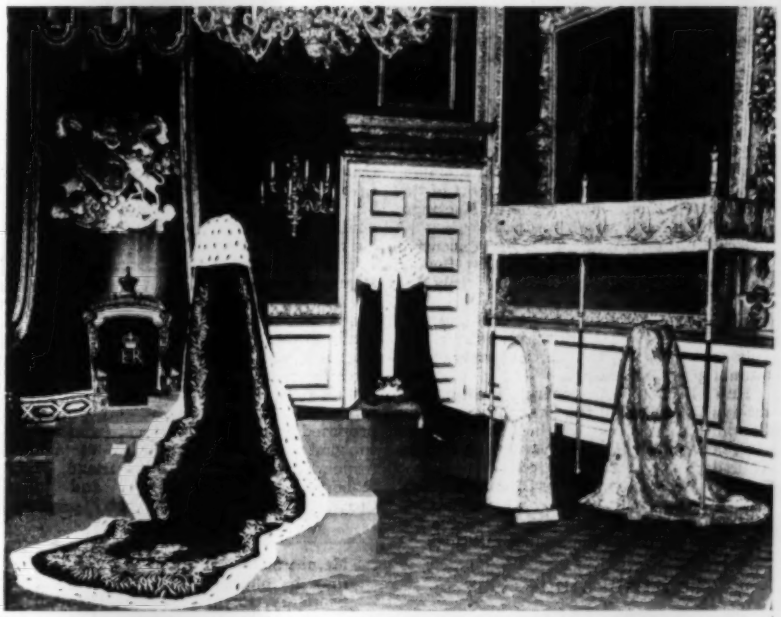

The Throne Room at St. James's Palace showing, on the left, the purple Robe of State, worn by the Queen for her Coronation; on the right, two of the magnificent robes of cloth of gold, the Supertunica and the Imperial Mantle, worn during the ceremony, with (above them) the Canopy used at the anointing. In the background is the Duke of Edinburgh's robe.

At the Theatre

HAPPY AS A KING (*Princes Theatre*)

This musical frolic has certain features to recommend it. It opens with a truly lovely riot of colour, and is even more lovely in the opening of the second act. There is clever dancing by Greta Unger and Dickie Henderson, and Fred Emney as usual fills the eye and the uniforms he wears (some garments might almost be described as loose covers !). The first half drags, but later things warm up. Eve Lister as Yolande is good both to look at and listen to, and Shani Wallis is a pleasant Juliet. The book is by Fred Emney and Austin Melford.

THE PRIVATE LIFE OF HELEN (*Globe Theatre*)

This is light-hearted entertainment with Diana Wynyard as Helen of Troy after the war with Troy has ended. Menelaus (Cecil Parker) returns with Helen—still lovely—to his palace and their precocious and charming daughter Hermione (Janette Scott). Wars, murders and ritual sacrifice are lightly dismissed for the feminine arts to have full and pleasing expression, while unusual stage devices and a fine performance by Arthur Macrae as the wily old keeper of the gate add to the enjoyment.

The translation, from the comedy by André Roussin and Madeleine Gray from *The Private Life of Helen of Troy* by John Erskine, is by Arthur Macrae who also directs the production, but it may be that the comedy would sparkle more in the French idiom.

TWELFTH NIGHT (*Open Air Theatre*)

The Open Air Theatre at Regent's Park does not get the support it deserves. The weather is partly to blame and also, strange to say, people have the impression that it is not easily get-at-able. Yet memories of three chilly evenings in the open and one spent in the marquee are exceedingly pleasant. One does not expect, or want, the present day perfectionist productions of Stratford-on-Avon or the Old Vic—this is a simpler setting in which the players always give of their best, despite the difficulties attendant on outdoor production, and we are ordinary folk who have come to enjoy Shakespeare in a leisurely way. No theatre can compete with the Regent's Park setting, the rustling trees and the twilight calm of a summer's evening, with lighting which makes the sky a vivid backcloth.

There is much to enjoy in the current production. Brendan Barry's Orsino and Jennifer Wilson's Viola make a charming pair, and the voice of Trefor Jones as the clown does full justice to the poignant melodies. With the added comfort of a blanket, hired for 6d. at the entrance, and good coffee in the interval, there are few more pleasant ways of spending an evening in London, even a chilly night in June.

New Films

The Beggar's Opera

London in September 1741—the period painted by Hogarth—is the setting for John Gay's tuneful opera. Filmed in Technicolor, it is very well acted and sung. Laurence Olivier sings his part and has a most pleasing baritone; Stanley Holloway sings his part also, but the remainder of the principals' voices are cleverly dubbed.

The Captain's Paradise

Captain Henry St. James has been seeking for years the perfect way of life. As captain of a ferry steamer plying between Gibraltar and North Africa he at last hits upon the secret. His wife lives in Gibraltar, and caters for his domestic side, while in Kalik his romantic tendencies find happiness with Nita, a 'child of nature'. But a storm blows up—he has yet to discover that woman needs variety as much as man ! This film is great fun. The principal actor is Alec Guinness and his two women Celia Johnson and Yvonne de Carlo.

Stalag 17

Of all the prisoners in this American camp only one seems anything like a decent fellow—and he turns out to be a German masquerading as an airman. Allowing for the awful, monotonous existence, the vermin and the mixed bag the prisoners are, it is a case of every man for himself. This film is about two hours long, and hard to sit out. It has its exciting moments, and one really horrible shot of a man being questioned and kept on his feet when he is so dazed with sleep he can hardly stand upright. Starring William Holden, Don Taylor and Otto Preminger.

Coronation Crossword Solution

Across: 2. Orb. 7. Oath. 8. Earl. 10. It. 11. R.A. 13. Wands. 15. Lucid. 16. Trust. 17. Peal. 18. Hoot. 19. S.W. 21. And. 23. As. 24. Westminster.

Down: 1. Crown. 3. Rainless. 4. Thistle. 5. Wealthy. 6. Gracious. 9. Owe. 12. Odd. 20. W.V.S. 21. Arm. 22. Don. 23. Art.

Prizewinners

First prize, £1 1s., to Miss F. L. Orwin, S.R.N., 38, Mount Pleasant, Cockfosters, Herts. Second prize, 10s. 6d., to Miss S. Jeffreys, Student Nurse, 2, Marchmont Gardens, Richmond, Surrey.

Solution to Overseas Crossword No. 29

Across: 1. Betrothal. 6. Shuffle. 8. Stalk. 10. Fir. 11. Cuff. 12. Portrait. 14. Coffer. 16. Annexe. 18. Overture. 20. Sari. 22. Oak. 24. Hedge. 25. Prelate. 26. Miserable.

Down: 1. Bluff. 2. Tiff. 3. Oberon. 4. Hesitant. 5. Leakage. 6. Sackcloth. 7. Lip. 9. Katherine. 13. Feathers. 15. Freedom. 17. Prosper. 19. Ear. 21. Adage. 23. Kerb.

Prizewinners

A book to Miss M. E. F. Alexander, Greys Hospital, Pietermaritzburg, Natal, South Africa, and to Miss E. I. Curwood, 29, The Avenue, Nedlands, West Australia.

Royal College of Nursing

Branch Notices

Bradford Branch.—There will be a general meeting at 48, Market Street, on **Monday, July 6,** at 7 p.m., to receive the report of the delegate to the Annual General Meetings, and consider any other business.

Brighton and Hove Branch.—An executive meeting will be held at the New Sussex Hospital for Women on **Monday, July 13,** at 7.15 p.m.

Edinburgh Branch.—A general meeting will be held at 44, Heriot Row, on **Friday, July 17,** at 7 p.m., to receive reports of the annual general meetings.

Hull Branch.—A general meeting to receive the report of the Branches Standing Committee meeting will be held in the Recreation Hall, Hull Royal Infirmary, on **Thursday, July 16.**

Worthing and South West Sussex Branch.—A meeting will be held at Southlands Hospital on **July 15** at 8 p.m. to receive the delegates' report of the annual meetings.

Scottish Study Day

A study day on the job analysis report, *The Work of Nurses in Hospital Wards,* was held at 44, Heriot Row, Edinburgh, on June 13. Mr. W. McInnes, M.A., Ed.B., Principal Lecturer in Method at the Training College, Dundee, acted as chairman. It was evident that the chairman had taken much trouble and given much thought to the subject, and he was able to quote most pertinently from the Report. Chapters 1, 2 and 3 were his special province and he directed the attention of those present to certain of the facts which had particularly impressed him. It was refreshing to share the impressions of a 'layman' on this much-talked-of Report.

Miss M. Macnaughton, Matron of Stracathro Hospital, Brechin, whose 'jumping-off place' was chapter 4 of the Report, was the second speaker. She was, as those who know her would expect, provocative, and spoke with her accustomed clarity. Group study took place in the afternoon on lines suggested by the chairman, and the reports of the groups were presented in the form of a symposium to an audience which was made up of those who had taken part in the study and interested people who had been invited to listen and take part in subsequent discussion. Particularly vigorous was one group in presenting their view that the number of training schools in this country is too large. It was evident that very much remains to be done by the profession as a whole to implement the ideas of these thoughtful people who contributed to this study.

Croydon and District Dinner

The Coronation Year Dinner was held on Thursday, May 28, at the Café Royal, Croydon. The chair was very ably taken by our own president, Miss M. Robinson. Among the many members and guests we were honoured to have our President of the Royal College, Miss L. J. Ottley; the Mayor and Mayoress of Croydon, Alderman S. A. Maycock, J.P., and Mrs. Maycock; Mr. J. L. Bott, Chairman of the Carshalton Urban District Council, and Mrs. Bott; Mr. A. G. Linfield, Chairman of the South West Metropolitan Regional Hospital Board and Mrs. Linfield; our liaison officer Dr. P. M. Deville; the President of the Croydon Chamber of Commerce; the Croydon Group Secretary and his wife, Mr. and Mrs. G. A. Paines; and the chairman of the local division of the British Medical Association.

The dinner was a great success and many interesting speeches for the toasts were made. 'The Borough of Croydon' was proposed by Miss M. Farrer, chairman of the local branch of the Royal College of Midwives, and responded to by His Worship the Mayor; 'The Royal College of Nursing' proposed by Mr. A. G. Linfield, responded to by Miss L. J. Ottley; 'Our Guests'—proposed by Miss B. S. Wood (who we are so glad to have back with us again), responded to by an old friend, Ivor Robertson, Esq., F.R.C.S., and 'The Croydon and District Branch' proposed by the Croydon Medical Officer of Health, Dr. S. L. Wright was replied to by Miss M. Mackenzie who spoke with her usual charm and wit. Our chairman then wound up a happy and interesting evening.

Membership forms for the College may be obtained from the General Secretary, Royal College of Nursing, Henrietta Place, Cavendish Square, W.1, or local Branch Secretaries.

Cheltenham Activities

The Cheltenham Branch has recently held two events in aid of Branch funds—a whist drive at Leckhampton in May which was well patronized, and on Coronation day in the Public Gardens, Pittville, a cake and miscellaneous stall, at which great interest was taken in the Royal College of Nursing.

Kidderminster Sub-Branch

A Coronation bazaar was held in the grounds of Blakebrook Hospital on Saturday, June 6. Of the £120 realized, £50 is being sent to the Educational Fund Appeal and £50 to the Royal College of Nursing Elderly Nurses Fund.

Sister Tutors in Kent

The Sister Tutor Section in Kent held its quarterly meeting on May 30 at the Royal Seabathing Hospital, Margate, by kind invitation of Miss Harcourt, matron. An interesting discussion took place on the job analysis, at the conclusion of which it was decided that greater liaison was necessary between the ward sister, the doctor, the sister tutor, and the matron.

NURSES APPEAL COMMITTEE

Nation's Fund for Nurses

A new reign has begun which we hope will be long and happy and will bring peace and prosperity. We hope it may be the beginning of a new age of happiness and welfare throughout the world. We must not neglect what is our plain duty, and our thoughts turn especially to those in our profession who are in need of financial assistance. We hope that help for them may be given faithfully and regularly. Please do not let this appeal be forgotten, but let us make the best contribution of which we are capable. We are most grateful for the donations listed below.

Contributions for week ending June 20

	£	s.	d.
College member 63358. Coronation gift	5	0	0
Collected by Miss Fearnhead		16	0
Ipswich Branch Coronation gift	5	5	0
Dunfermline Branch Coronation gift	5	5	0
Chelmsford and District Branch Coronation gift	5	5	0
St. Helens District Nurses Association. Proceeds of a bazaar	20	15	0
Total	**£42**	**6**	**0**

We acknowledge with many thanks a parcel from Miss Farr.

W. SPICER,
Secretary, Nurses Appeal Committee, Royal College of Nursing, Henrietta Place, Cavendish Square, London.

Oxford Study Weekend

The Oxford Branch hope to hold a study weekend at Somerville College, Oxford, from September 18-20. The inclusive charge will be £2 12s. 6d. A registration fee of 5s. will be charged unless the full amount is forwarded at the time of booking. Applications should be received by July 11 and should be sent to Mrs. M. H. Williams, hon. secretary, Oxford Branch, 43, Hamilton Road, Oxford. Further details will be published next week.

Nursing Times Tennis Cup

SECOND ROUND RESULTS

THE MIDDLESEX HOSPITAL beat HARPERBURY HOSPITAL. A. 6-3, 6-2, 6-0; B. 8-6, 6-4. Teams—The Middlesex: A. Misses McShane and Green; B. Misses Greig and Disney. Harperbury: A. Misses Bernier and Wickham; B. Misses Pinder and Elliott.

THE HOSPITAL FOR SICK CHILDREN beat FARNBOROUGH HOSPITAL. A. 6-2, 6-2, 6-1; B. 6-1, 8-6, 1-3. Teams—The Hospital for Sick Children: A. Misses A. Masson and B. Thomson; B. Misses S. Crickmay

Croydon and District Branch with their guests at their Coronation Year dinner.

and Z. Yannaghas. Farnborough: A. Misses A. Cloke and P. Earp; B. Misses A. Williamson and B. Bretton.

St. Ebba's Hospital beat King's College Hospital. A. 6-2, 7-5, 6-2; B. 6-3, 7-5, 6-0. Teams—St. Ebba's: A. Misses E. Johns and P. Langlands; B. Miss M. Nickson and Mrs. J. Watts. King's College: A. Misses M. Spinner and A. Williams; B. Misses G. Needham and A. Everard.

Central Middlesex Hospital beat Royal National Throat, Nose and Ear Hospital. A. 6-0, 6-2, 6-1; B. 6-2, 6-0. Teams—Central Middlesex: A. Misses C. R. Taylor and R. Dibble; B. Misses N. Baker and N. Hill. Royal National Throat, Nose and Ear: A. Misses J. Little and P. Wakeling; B. Misses Kelly and D. Reeves.

West Middlesex Hospital beat Memorial/Brook Hospital. A. 7-5, 6-1, 4-6; B. 6-1, 4-6, 2-6. Teams—West Middlesex: A. Misses Seaney and Rowell; B. Miss Sen and Mrs. McKay. Memorial/Brook: A. Misses Devereux and Purchase; B. Misses Hawley and Child.

Guy's Hospital beat Westminster Children's Hospital. A. 3-0. B. 1-0. Teams—Guy's: A. Misses S. Palmer and Hybart; B. Misses Taylor and Putt. Westminster Children's: A. Misses Kingsford and Bottomly; B. Misses Kenny and Cole.

St. John and St. Elizabeth Hospital beat St. George's Hospital. A. 6-1, 6-2, 6-2; B. 3-6, 4-6. Teams—St. John and St. Elizabeth: A. Misses R. Mulvaney and B. O'Brien; B. Misses P. Waldron and C. Turner. St. George's: A. Misses J. Rendle and A. Fransella; B. Misses S. Constable and J. Fay.

University College Hospital beat St. Alfege's Hospital. A. 4-6, 6-2, 6-2; B. 6-4, 2-6, 7-5. Teams—University College: A. Misses R. Warburg and J. Luther; B. Misses A. McBride and J. Brolly. St. Alfege's: A. Misses M. Pedley and M. Hughes; B. Misses M. Foster and B. Beveridge.

Queen Mary's Hospital, Sidcup beat Queen Mary's Hospital, Carshalton. A. 6-3, 6-0, 6-0; B. 4-6, 4-6, 6-4. Teams—Queen Mary's, Sidcup: A. Misses V. Lavis and D. Hawes; B. Misses S. Lilley and J. Reay. Queen Mary's, Carshalton: A. Misses E. Warren and S. Fisher; B. Misses M. Andrew-Speed and W. Wilde-Rice.

SCOTTISH HOSPITAL NURSES LAWN TENNIS CHALLENGE CUP COMPETITION

North and North Eastern Region. First round: Royal Infirmary, Aberdeen B, beat Royal Northern Infirmary, Inverness; Royal Infirmary, Aberdeen A, beat Royal Mental Hospital, Aberdeen; one of the Royal Infirmary, Aberdeen teams will therefore be in the regional semi-final.

Eastern Region. Royal Infirmary, Dundee B, and Royal Infirmary, Perth, both scratched, therefore only one match took place in the first round—Bridge of Earn Hospital beat Royal Infirmary, Dundee A.

South Eastern Region. First round: Royal Infirmary, Edinburgh A, beat Western General Hospital, Edinburgh A; Princess Margaret Rose Hospital, Edinburgh, beat Western General Hospital, Edinburgh B; Royal Infirmary, Edinburgh B, beat Astley Ainslie Hospital, Edinburgh.

Western Region. First round: Southern General Hospital, Glasgow, beat Victoria Infirmary B, Glasgow; Royal Infirmary, Stirling, beat Western Infirmary, Glasgow; Royal Maternity Hospital, Glasgow, beat Seafield Hospital, Ayr.

London Wedding

Mr. and Mrs. Dossetor after the wedding.

The marriage of Miss Jean Calder and Mr. Daniel R. Dossetor took place on Saturday, June 20, at Holy Trinity, Brompton. Many of Miss Calder's friends and colleagues associated with her work in Manchester and London were present and a lovely day added to the happy occasion. At the reception later at the Rembrandt Hotel, Sir Allen Daley proposed the toast of the bride and bridegroom in a delightful speech. Mr. Dossetor, in replying for them both, gave a glimpse of the persuasive power and charm which had resulted in his bride relinquishing her position as a leading member of the nursing profession of this country. In September Mr. and Mrs. Dossetor leave for Australia, where he has close contacts both with the nursing profession through his daughter, and with the social services.

Westminster Abbey Appeal

Until July 3 there is still an opportunity for those who wish not only to see the Abbey as the setting for the Coronation, but also a moving and courageous drama, in aid of the appeal which was opened by Sir Winston Churchill in January. *Out of the Whirlwind* by Christopher Hassall, which is being presented in the Abbey, is based on the ancient story of Job—'Then the Lord answered Job out of the whirlwind, and said, " . . . . Where wast thou when I laid the foundations of the earth? declare if thou hast understanding . . . ."'

The modern story is of a woman of today who has lived through two world wars and known bitterness, suffering and destruction, but knows, too, the history, tradition and greatness of the nation and of the Abbey as part of the very pattern of its life. Fay Compton plays the woman, Martha, with sureness, while the large cast includes a group of Miracle Players from the 14th century and great characters from Shakespeare's historical plays. Dr. Opprobrius, the evil one; Dr. Fountaine, Canon of Westminster, and John Protheroe, a literary man, give continuity through the changing crises from 1914 to 1952. Realities and trivialities are presented as part of the life of the people and, therefore, as not being out of place in the Abbey itself, while the occasional music, the voices of choristers above and unseen, the words of familiar psalms, and the artistry of the lighting in so splendid and lovely a setting create something unique and moving.

The result is not just a drama but an expression of the place that Westminster Abbey holds in the minds and hearts of countless people. Those who are unable to see the play can still send a contribution to the Dean and Chapter, and so help to protect the Abbey and its magnificent history beyond their own generation.

Coronation Festivities

LINCOLN BRANCH

The Lincoln branch was honoured to represent the nursing profession in the city's Coronation carnival procession. A tableau was arranged depicting nursing from the time of Elizabeth I to the present day. Tudor nursing was followed by Sairey Gamp and Betsey Prigg, who were realistically hilarious on the 'contents' of an empty gin bottle.

Then came Miss Florence Nightingale with her ladies at Scutari and finally a representative of each branch of the present-day civilian and Forces nursing services. In addition there was a marching contingent of nurses and nursing-cadets.

The courage of the nursing profession was illustrated by the fact that the procession took place in pouring rain and with a strong cold wind!

THE ROYAL SOUTHERN HOSPITAL, LIVERPOOL

Coronation eve, nearly midnight and a tired, modest surgeon was operating late with emergencies. Theatre night nurse had taken many telephone messages and was weary of the telephone, when once again it calls. "Is Mr. —— operating?" "Yes, can I take a message, please?" "Will you tell him that they are on top of Everest?" Nurse—with thoughts on sterilizers and the work yet to be done—wonders if she has heard aright and says, "I beg your pardon, did you say, 'top of Everest'?" "Yes, please tell him now, there is no answer, he will understand". "Very well" . . . and wondering and recalling about outside events, the nurse goes back into the quiet and yet busy theatre and awaiting a suitable opportunity, she murmurs diffidently to the surgeon, "Excuse me, sir, but I am asked to tell you that they are on top of Everest"! "What!" and all tiredness gone, the erstwhile sedate surgeon actually jumps for joy and executes a short dance . . . His cousin is in the team and we had not known . . . he is as thrilled as though it were himself, and so are we.

* * *

Two days later, and a popular and well loved surgical ward sister of very many years hears that she has been awarded a Coronation Medal. Great excitement and pleasure—it was as though we had all had one. We joined the queue to the ward to see the medal and offer our congratulations on an honour so well deserved. Not least was the pleasure of her patients, who by noon, in some mysterious way, had collected and purchased a charming gift to join with their good wishes and praise of the choice.

Truly an exciting week and we feel that we have shared in both momentous events—the conquest of Everest and the Coronation.

L. E. S.

Scottish Board Library Additions

ROYAL COLLEGE OF NURSING, EDINBURGH.

New Books

Williams, Harley. The Conquest of Fear (Cape)
Murray, P. D. F. Biology (Macmillan)
Wright, G. Payling. An Introduction to Pathology (Longmans)
Witton, G. J. Microbiology with application to Nursing (McGraw Hill)
Joule, J. W. Textbook of Medicine for Nurses (Lewis)
Finer, Herman. Administration and the Nursing Services (Macmillan)
Jensen, D. M. Ward Administration (Kempton)
Nuffield—The Work of Nurses in Hospital Wards (Nuffield)
McGibony, J. R. Principles of Hospital Administration (Putnam)
Raven, J. C. Human Nature (Lewis)
Mackenzie, M. Contrast Psychology (Allen and Unwin)
Brightman, E. S. An Introduction to Philosophy (Pitman)
Swift, P. N. The Physician's Guide to Chemotherapy (Lewis)
Fellowship of Post-graduate Medicine. Chemotherapy and the Antibiotic Drugs (Fellowship of Post-graduate Medicine)
Winters, M. C. Protective Body Mechanics in Daily Life and in Nursing (Saunders)
Lancet. Disabilities and How to Live with Them (Lancet)
Kemble, J. Surgery for Nurses (Wright)
Bulman, M. W. Surgery and Surgical Nursing (Faber)
Vines, H. W. C. Background to Hospital Planning (Faber)
Hene, D. H. The British Health Service (Shaw)
Faxon, N. W. The Hospital in Contemporary Life (Harvard University Press)
United Nations. Preliminary Report on World Social Situation (H.M.S.O.)
Barnard, H. C. An Introduction to Teaching (University of London Press)
Melvin, A. G. General Methods of Teaching (McGraw Hill)
Whitney, Janet. Elizabeth Fry (Harrap)
Wright and Montag. Drugs and Solutions (Saunders)

New Editions and Further Volumes

Best and Taylor. The Living Body (third edition) (Chapman and Hall).
Mackie and McCartney. Handbook of Practical Bacteriology (eighth edition) (Livingstone)
Bigger, J. W. Handbook of Bacteriology (sixth edition) (Baillière)
Conybeare and Mann. Text of Medicine (10th edition) (Livingstone)
Beaumont and Dodds. Recent Advances in Medicine (13th edition) (Churchill)
Pearce, Evelyn C. A General Textbook of Nursing (12th edition) (Faber)
Gullan, M. A. Theory and Practice of Nursing (sixth edition) (Lewis)
Maxwell, J. The Care of Tuberculosis in the Home (second edition) (Hodder and Stoughton)
McLachlan, A. E. W. Handbook of Diagnosis and Treatment of Venereal Diseases (fourth edition) (Livingstone)
Breen, G. E. Fevers for Nurses (third edition) (Livingstone)
Walshe, F. M. R. Diseases of the Nervous System (seventh edition) (Livingstone)
Munn, N. L. Psychology (second edition) (Harrap)
Squibbs, A. E. A. Aids to Materia Medica for Nurses (third edition) (Baillière)
Abrahams and Widdowsen. Modern Dietary Treatments (third edition) (Baillière)
Browning, E. Modern Drugs in General Practice (second edition) (Arnold)
Minnitt, R. J. Gas and Air Analgesia (fourth edition) (Baillière)
Oakes and Bennett. Materia Medica for Nurses (third edition) (Livingstone)
Martindale, W. The Extra Pharmacopoeia (23rd edition) (Pharmaceutical Press)
Naylor, A. Fractures and Orthopaedic Surgery for Nurses (third edition) (Livingstone)
Atkins, H. J. B. After-Treatment (fourth edition) (Blackwell)
Houghton, M. Aids to Theatre Technique (second edition) (Baillière)
Raven, R. W. Surgical Care (second edition) (Butterworth)
Burrows and Raven. Surgical Instruments and Appliances (14th edition) (Faber)
Pearce, Evelyn C. A Textbook of Orthopaedic Nursing (third edition) (Faber)
Gratton, H. M. Aids to Gynaecological Nursing (fifth edition) (Baillière)
Johnstone, R. W. A Textbook of Midwifery (15th edition) (Black)
Bourne and Williams Recent Advances in Obstetrics and Gynaecology (eighth edition) (Churchill)
Williamson, B. A Handbook on Diseases of Children (sixth edition) (Livingstone)
Roburgh, A. C. Common Skin Diseases (ninth edition) (Lewis)
Vlasto, M. The Nose, Ear and Throat, (fourth edition) (Faber)
Hall, I. S. Diseases of the Nose, Throat and Ear (fifth edition) (Livingstone)
Speller, S. R. Law Relating to Hospitals (second edition) (Lewis)
Frazer, W. M. Textbook of Public Health (13th edition) (Livingstone)
Roberts, L. A Synopsis of Hygiene (10th edition) (Churchill)
West, Marion. A Handbook for Industrial Nurses (second edition) (Arnold)

APPOINTMENTS

Fir Vale Infirmary, Sheffield

MISS KATHLEEN ABBOTT, S.R.N., R.M.N., took up her duties as matron on May 30. Miss Abbott trained at Hackney Hospital, London, and Whittingham Mental Hospital, Preston, Lancs., where she held the posts of ward sister and assistant matron. She has also been sister in the medical block at Duchy House Clinic, Harrogate and was deputy matron at Upton Mental Hospital, Chester, before becoming matron at Rubery Hill Hospital, Birmingham.

Prudhoe and Monckton Hospital, Northumberland

MISS EDITH DAGLESS, R.N.M.D., R.M.N., S.R.N., has been appointed matron and will take up her new duties on July 22. Miss Dagless trained at Leavesden Hospital, Watford, St. Bernard's Hospital, Southall, and Hammersmith Hospital, since when she has held the posts of assistant matron, Leybourne Grange, Kent, deputy matron, Stallington Hall, Blythe Bridge, Staffordshire, and is at present deputy matron at Moorhaven Hospital, Ivybridge, Devon.

Halifax Royal Infirmary

MISS LILIAN BESSIE GABBETIS, S.R.N., S.C.M., Housekeeping Cert., who trained at the Bradford Royal Infirmary, became matron on June 15. Miss Gabbetis took midwifery training at Princess Mary's Maternity Hospital, Newcastle-on-Tyne, and the housekeeping certificate at the Bradford Royal Infirmary. She has held the post of theatre sister at the District Infirmary, Ashton-under-Lyne, outpatient sister at Hull Royal Infirmary, ward sister and senior night sister at Leicester Royal Infirmary, home sister at Lincoln County Hospital, assistant matron at the General Hospital, Kidderminster, and deputy matron at the Norfolk and Norwich Hospital, Norwich.

Royal Devon and Exeter Hospital and West of England Eye Infirmary

MISS JEANETTE LEIPER, S.R.N., S.C.M., Nursing (Hospital) Administration Cert., Royal College of Nursing, has been appointed matron from June 14 after holding the position of first assistant matron. Miss Leiper trained at the London Hospital, Whitechapel and Elsie Inglis Maternity Hospital, Edinburgh. She has been ward sister and night superintendent at Bolingbroke Hospital, Battersea, served in Princess Mary's Royal Air Force Nursing Service from 1939-49 and was sister-in-charge, private patient's wing, Luton and Dunstable Hospital before going to Exeter.

Cambridgeshire County Council

MRS. SARAH MEE (*née* BARKER), S.R.N., S.C.M., Queen's Nurse, H.V.Cert., Nursing Administration (Public Health) Cert., Royal College of Nursing, took up her appointment as County Nursing Officer on May 1. Mrs. Mee trained at Beverley Road Hospital, Hull, took midwifery training at Westcotes Maternity Home, Leicester, and Queen's training with the Three Towns Nursing Association, Plymouth. She was a staff nurse at Doncaster Royal Infirmary, and district nurse/midwife with Holland (Lincs.) County Council where she was later assistant county nursing officer for two years. She was a sister in the maternity department at Stamford and Rutland General Infirmary, Lincs. in 1941 and a health visitor with Northumberland County Council. Since 1950 she has been Deputy County Nursing Officer, Cornwall County Council.

Royal Hospital, Wolverhampton and its Branches

MISS HELEN G. RITCHIE, S.R.N., R.S.C.N., S.C.M., Housekeeping Cert., took up her appointment as matron on June 1. After training in Edinburgh at the Royal Hospital for Sick Children, the Royal Infirmary and Simpson Memorial Maternity Pavilion, Miss Ritchie took the housekeeping course at the Westminster Hospital in London. She has been staff nurse at the Royal Infirmary, Edinburgh, ward sister at the Cumberland Infirmary, Carlisle, assistant tutor at Glasgow Royal Infirmary, after posts as night sister, night superintendent and matron's office sister at the London Hospital, Whitechapel, and assistant matron at West London Hospital.

Colonial Nursing Service

The following appointments have been made by Queen Elizabeth's Colonial Nursing Service:

Promotions and transfers: as nursing sisters—Miss M. A. Breakey, Sarawak; Miss G. A. Rawbone, Federation of Malaya.

First appointments: as nursing sisters—Mrs. E. A. Brett, Federation of Malaya; Miss A. Gardiner, Somaliland Protectorate; Miss F. V. Root, Northern Rhodesia; Miss E. M. Smith, Sarawak; Miss M. M. Stott, Federation of Malaya; as assistant matron, sanatorium and clinics—Miss J. D. Canham, Trinidad.

Other appointments: as nursing sisters—Miss D. M Hall, Hong Kong; Miss I. M. Ord, Hong Kong.

NURSING SCHOOL NEWS

At Darlington Memorial Hospital and Hundens Unit Miss D. R. Gibson, matron, The General Hospital, Newcastle-upon-Tyne, presented the awards. The prize for the best practical senior nurse for 1952 went to Miss J. M. Simpson.

The General Infirmary at Leeds

THE Viscountess Ridley, J.P., presented the medals and prizes after being introduced as one who had done so much for the patients of this country, by Alderman Sir George W. Martin, K.B.E., LL.D., J.P., who presided at the ceremony.

Miss Jean Goodger received the Eva Moynihan gold medal and £5 prize, also a senior nursing prize; Miss M. Appleby was the silver medallist. Miss P. Elliott was awarded the Elizabeth Fisher Memorial prize (first) for practical nursing and Miss P. Crompton who received the principles and practice of nursing prize qualified also for four other awards.

Miss K. A. Raven, matron, reported on the varied work and developments in the hospital and nursing school. Two sisters now shared the duties of a ward, and the new syllabus of the General Nursing Council had been introduced with emphasis on social and preventive medicine. Sisters' study days had been outstandingly successful; international contacts had been numerous and Miss Raven was to be one of the members from this country to attend the forthcoming Congress in Brazil.

Lady Ridley in her address emphasized three essential qualities for nursing—imagination, courtesy and the sense of obligation in return for privilege. It was most important that the nurse should understand and care for the patient and not just become absorbed in ward administration. (A picture was published in the June 6 issue).

Netherne Hospital, Coulsdon, Surrey

MISS M. Henry, Registrar, General Nursing Council for England and Wales, presented the prizes and certificates on April 21, in the recreation hall at the hospital. Mr. W. H. Glanville, chairman of the Netherne Hospital Management Committee, opening the proceedings, and welcoming the guests said that they hoped to make the prizegiving an annual event.

Miss M. Smith, matron, in making her report, announced that Miss E. M. Webb, former matron of the hospital, had presented a prize, to be presented annually in perpetuity, for 'the best practical nurse during her three years of training'. It would be known as the 'Webb prize'. Commenting on the new General Nursing Council syllabus, Miss Smith thought it went some way to meet modern demands; in particular, it gave the student a much more complete idea of the patient as an individual. Miss Smith regretted that there was still overcrowding in the wards—the problem of so many mental hospitals; the more this problem could be solved, the more the modern treatments of mental illness could be pursued and developed. Mrs. M. Fraser, principal tutor, gave her report on the training school.

After distributing the awards, Miss Henry addressed the nurses. There was perhaps a risk, she thought, that student nurses training in a mental hospital might feel themselves rather isolated from the other branches of the profession, and if she could do anything to dispel this idea she would have accomplished something worth while. "You have a tremendous number of people", said Miss Henry, "interested in your particular problems."

The silver medallist was Miss Sarah Cosgrove, and Miss Mary Govern won the bronze medal. The Webb prize was awarded to Miss Catherine Lynch, and Mr. P. M. Grant received the Chairman's essay prize. Prizes for psychiatry were awarded to Miss E. M. H. Hoogenboom, Miss M. Jones and Miss V. J. Pye.

The delightful hospitality enjoyed by the guests after the ceremony was enhanced by the beautiful setting of the hospital on a cloudless day of brilliant spring sunshine. (Picture June 6).

Seated in front of prizewinners at Bellsdyke Mental Hospital are Mrs. J. A. Jenkins (second from left) who presented the prizes, with Dr. Jenkins, physician superintendent, and Miss M. Sullivan, matron (centre). The silver medallist was Miss J. C. Wilson, and the medical nursing prize went to Mr. J. R. Hebda.

Below: a group at the Victoria Hospital, Blackpool, after Mrs. Josephine Fielding had distributed the awards. The winner of the gold medal was Miss H. F. Oakden. Miss S. M. Corrigan received the silver medal, and Miss B. H. Moody the bronze medal.

Harrow Hospital

HARROW Hospital held its annual prizegiving in the speech room of Harrow School on April 25. The speaker was Mr. Howard Marshall, a member of the board of governors of Charing Cross Hospital.

Miss E. Martin, matron, reported that the group preliminary training school was in full operation; during the past year, results of the State examination and the hospital examination had been good. She thanked all who had helped in the training of the nurses, and praised the teamwork of her staff.

Mrs. Howard Marshall presented the prizes and certificates. Prizes for practical nursing were as follows: first, Miss Audrey Wayte; second, Miss Louisa Rankin; junior student nurse, Miss Annie Carr. (Picture June 6).

SOUTH WESTERN REGIONAL HOSPITAL BOARD

Applications are invited for the following appointments and should be sent, together with details of age, qualifications, training, experience, and the of two referees or copies of two recent testimonials, to THE MATRON OF THE APPROPRIATE HOSPITAL, from whom also further details obtained. Salaries and conditions are in accordance with the appropriate National Scales.

SISTER TUTOR

COSSHAM/FRENCHAY SCHOOL OF NURSING

BRISTOL (Cossham Hospital—89 beds; Frenchay Hospital—499 beds—expanding). First Assistant. To work under a Principal Tutor. Application forms from Matron, Frenchay Hospital, Bristol.

NIGHT SUPERINTENDENT

CAMBORNE-REDRUTH MINERS' AND GENERAL HOSPITAL

REDRUTH (159 beds, including 60 Maternity).

NIGHT SISTERS

BRISTOL HOMOEOPATHIC HOSPITAL

BRISTOL, 6. S.R.N., S.C.M., in sole charge, required for small General Hospital. (Training School for Nurses' General Training). Previous experience as a Ward Sister essential.

BRIXHAM HOSPITAL

GREENSWOOD ROAD, BRIXHAM, DEVON (23 beds). **In Charge.** S.R.N., S.C.M.

FRENCHAY HOSPITAL

BRISTOL (499 beds—expanding).

GLOUCESTERSHIRE ROYAL HOSPITAL

GREAT WESTERN ROAD, GLOUCESTER (316 beds). **Assistant Night Sister,** one of three. Must be S.R.N., S.C.M., and have held Ward Sister's post previously.

MALMESBURY HOSPITAL

MALMESBURY (General and Maternity—32 beds). **In Sole Charge.** S.R.N., S.C.M. Unfurnished two-roomed self-contained cottage with bathroom available on service tenancy.

OLD TREE MATERNITY HOME

LAUNCESTON, CORNWALL (15 beds). S.R.N., S.C.M., or S.C.M.

ROYAL UNITED HOSPITAL

COMBE PARK, BATH (473 beds). **Maternity Night Sister.** S.R.N., for Private Patients' Dept. Normal and abnormal cases.

SISTERS

BRADFORD-ON-AVON DISTRICT HOSPITAL

BRADFORD-ON-AVON, WILTS. (30 beds). **Ward Sister.** Small General Hospital. Resident.

CAMBORNE-REDRUTH MINERS' AND GENERAL HOSPITAL

REDRUTH (General—159 beds, inc. 60 Midwifery beds). **Holiday Relief Sister.**

FRENCHAY HOSPITAL

BRISTOL (499 beds—expanding). **Senior Theatre Sister** for Thoracic Theatre. (Senior of four). Also **Ward Sisters for Neuro-Surgical Unit** (Male and Female Wards of 20 beds) to be opened shortly, and for **Children's Ward** (General Medicine, General Surgery, E.N.T.) (24 beds).

FROME VICTORIA HOSPITAL

PARK ROAD, FROME, SOMS. (43 beds). **Ward Sister for Relief duty.** Resident or non-resident.

GLOUCESTERSHIRE ROYAL HOSPITAL

SOUTHGATE STREET, GLOUCESTER (245 beds). **Holiday Relief Sisters** required—one for permanent post and two for approximately six months. Applicants must be S.R.N., S.C.M., and should have previously held a Ward Sister's post. Applications to Matron, Great Western Road Unit, Gloucester.

GLOUCESTERSHIRE ROYAL HOSPITAL

GREAT WESTERN ROAD, GLOUCESTER (316 beds). **Holiday Relief Sisters.** One for permanent post and two for approximately six months. Applicants must be S.R.N., S.C.M., and should have previously held a Ward Sister's post.

ILFRACOMBE AND DISTRICT TYRRELL HOSPITAL

ILFRACOMBE (32 beds). Ward Sister.

ISOLATION HOSPITAL

CLAVERTON DOWN, BATH (88 beds). Ward Sister, S.R.N.

MARLPITS HOSPITAL

HONITON, DEVON (Chronic Sick—89 beds; Maternity—8 beds; Welfare—28 beds). (Recognised Training School for Assistant Nurses) **Two Ward Sisters,** S.R.N., full-time. Resident or non-resident. Comfortable Nurses' Home, bed-sitting room for each Sister; 17 miles from Exeter.

MELKSHAM HOSPITAL

MELKSHAM, WILTS. (42 beds). **Ward Sister.** Theatre experience an advantage. Modern General Hospital. Resident.

NEWTON ABBOT HOSPITAL

62 EAST STREET, NEWTON ABBOT, S. DEVON (261 beds). **Ward Sister,** S.R.N. For Female Geriatric Ward to be reopened after modernisation

PAULTON MEMORIAL HOSPITAL

PAULTON, BRISTOL (56 beds). **Theatre and Out-Patient Sister.** Resident or non-resident.

ROYAL CORNWALL INFIRMARY

TRURO (212 beds). **Senior Orthopaedic Theatre Sister.** Good theatre experience essential. Orthopaedic Certificate an advantage. Vacant July.

ROYAL UNITED HOSPITAL

COMBE PARK, BATH (473 beds). **Sister** for Female Medical Ward (30 beds) S.R.N., and **Holiday Sisters** to undertake relief duties in the wards and departments. Posts available for approx. seven months.

SISTERS—Contd.

ST. MARTIN'S HOSPITAL

MIDFORD ROAD, BATH (640 beds). **Junior Theatre Sister,** S.R.N.

SAMBOURNE HOSPITAL

WARMINSTER, WILTS. (95 beds). **Ward Sister.** Resident.

SEDGEMOOR PRIORY

ST. AUSTELL (45 Sick beds). **Ward Sister.**

SNOWDON ROAD HOSPITAL

FISHPONDS, BRISTOL (Chronic Sick, General Medical cases, T.B. and Dermatology—300 beds). **Ward Sister.**

SOUTH DEVON AND EAST CORNWALL HOSPITAL

GREENBANK ROAD, PLYMOUTH. S.R.N. required for Holiday Relief du

TREDINGTON HOSPITAL

Nr. TEWKESBURY (Female Chronic Sick—32 beds). S.R.N. Resident or resident.

TROWBRIDGE AND DISTRICT HOSPITAL

TROWBRIDGE, WILTS. (60 beds). **For Theatre work.** Resident.

WEST CORNWALL HOSPITAL

PENZANCE (General—100 beds). **Ward Sister, Ophthalmic Department.** cessful candidate required to take Ophthalmic Theatre and Out-Patient Departm

WINSLEY CHEST HOSPITAL

LIMPLEY STOKE, Nr. BATH (135 beds). S.R.N. For Treatment Block small Theatre. T.B. experience an advantage.

STAFF NURSES (Female)

ALEXANDRA HOSPITAL

BARNSTAPLE (169 beds). One for Day duty and one for Night duty.

BARNCOOSE GERIATRIC HOSPITAL

REDRUTH, CORNWALL (132 beds).

DEVIZES HOSPITAL

DEVIZES (General—60 beds). S.R.N. for Medical Wards. Resident or resident.

EAST CORNWALL HOSPITAL

BODMIN (General—26 beds).

FRENCHAY HOSPITAL

BRISTOL (499 beds—expanding). **Night Staff Nurses,** also Staff Nurses Female Medical T.B. Ward (20 beds).

GLOUCESTERSHIRE ROYAL HOSPITAL

SOUTHGATE STREET, GLOUCESTER (245 beds). **Four required,** one for Pri Wards, one for Out-Patients' Department, one for Ophthalmic Department, one General Wards. Applications to Matron, Great Western Road Unit, Gloucest

GLOUCESTERSHIRE ROYAL HOSPITAL

GREAT WESTERN ROAD, GLOUCESTER (316 beds). One for Ophthal Ward and one for Theatre.

HAWKMOOR CHEST HOSPITAL

BOVEY TRACEY, S. DEVON (210 beds). Major Thoracic Surgical Unit Diseases of the Chest. Affiliated Training School under the G.N.C. and Trai School for the B.T.A. Certificate. S.R.N.s required to take B.T.A. Certificate, year's training; also Staff Nurses, B.T.A.

ISOLATION HOSPITAL

CLAVERTON DOWN, BATH (88 beds). **S.R.N. for T.B. Ward,** and **S.R.N., for Infectious Diseases Ward.**

LYNTON DISTRICT COTTAGE HOSPITAL

LYNTON (10 beds). **Two required.**

MENEAGE HOSPITAL

HELSTON. **Night Staff Nurse.**

MINEHEAD AND WEST SOMERSET HOSPITAL

MINEHEAD, SOMERSET (58 beds). S.R.N. (1) For Private Wards and o sional Night duty. (2) For General Wards and occasional Night duty.

NEWTON ABBOT HOSPITAL

62 EAST STREET, NEWTON ABBOT, S. DEVON (261 beds). S.R.N. For W and Theatre.

PASSMORE EDWARDS HOSPITAL

LISKEARD, CORNWALL (20 beds). S.R.N. for Night duty. Resident or resident.

PAULTON MEMORIAL HOSPITAL

PAULTON, BRISTOL (56 beds). **Resident or non-resident.**

ROYAL UNITED HOSPITAL

COMBE PARK, BATH (473 beds). **S.R.N for work in General and Special** partments. Modern General Hospital, approved for General Training.

ST. AUSTELL AND DISTRICT HOSPITAL

ST. AUSTELL (General—32 beds).

ST. MARTIN'S HOSPITAL

MIDFORD ROAD, BATH (640 beds). **Staff Nurse required,** S.R.N., also **Th Staff Nurses,** S.R.N.

SNOWDON ROAD HOSPITAL

FISHPONDS, BRISTOL (Chronic Sick, General Medical, T.B. and Dermatolo 300 beds).

SOUTH DEVON AND EAST CORNWALL HOSPITAL

FREEDOM FIELDS, PLYMOUTH (418 beds). S.R.N. for good Geriatric w Resident or non-resident. **Apply to Deputy Matron.**

SOUTH DEVON AND EAST CORNWALL HOSPITAL

GREENBANK ROAD, PLYMOUTH. S.R.N. required for Holiday Relief du

STROUD GENERAL HOSPITAL

STROUD, GLOS. **For Theatre.**

NURSING TIMES

UNIVERSITY OF MICHIGAN
JUN 17 1953
PUBLIC HEALTH LIBRARY

MAY
30
1953

HER MAJESTY QUEEN ELIZABETH

SPECIAL CORONATION NUMBER

Journal of the Royal College of Nursing

XUM

GLAXO LABORATORIES LTD. GREENFORD, MIDDLESEX, ENGLAND
and companies in Argentina, Australia, Brazil, Canada, Chile, India, Italy, New Zealand, Pakistan, South Africa, Uruguay; territory headquarters in Cairo, Havana and Singapore; representatives in almost every country in the world.

A new combination

CODIS

REGD.

soluble aspirin with codeine phosphate and phenacetin

Codis presents a familiar grouping of analgesic drugs; aspirin, phenacetin, codeine phosphate; with an important advantage. The "aspirin" in Codis is rendered soluble, as in 'Solprin'.

Placed, uncrushed, in water, a Codis tablet disperses in a matter of seconds to form a solution of calcium aspirin and codeine phosphate with finely suspended phenacetin. The chance of irritation of the gastric mucosa by undissolved particles of aspirin is thus minimised.

Codis is recommended for all those conditions for which Tab. Codein. Co. B.P. would be prescribed. It has the added advantages of greater ease of administration and far less likelihood of aspirin intolerance, while the rapid absorption of the soluble aspirin promotes prompt relief.

COMPOSITION *Each Codis tablet contains:—Acid. Acetylsalicyl. B.P. 4 grs., Phenacet. B.P. 4 grs., Codein Phosph. B.P. 0.125 grs., Calc. Carb. B.P. 1.2 grs., Acid. Cit. B.P. (Exsic.) 0.4 grs., Excip. ad. 11.45 grs.*

Codis is not advertised to the public

DISPENSING PACK (Purchase tax free). 300 tablets in distinctive gold foils of 6 tablets each 16/6 per box

PUBLIC SIZES Packs of 20 tablets 2/7 each inc. P.T.

SOLUBLE ASPIRIN WITH CODIS CODEINE AND PHENACETIN

RECKITT & COLMAN LTD., HULL AND LONDON. (PHARMACEUTICAL DEPT., HULL)

ESSENTIAL BOOKS for NURSES

TEXTBOOK OF MEDICINE FOR NURSES
By J. W. JOULE, M.D., M.R.C.P., Physician to Kingston Hospital. With 48 illustrations. 8½" × 5½". 30s. net; postage 11d.

SURGERY FOR NURSES
By HAMILTON BAILEY, F.R.C.S. Eng., Surgeon, Royal Northern Hospital, and R. J. McNEILL LOVE, M.S. Lond., F.R.C.S. Eng., Surgeon, Royal Northern Hospital; Examiner in Surgery, General Nursing Council, etc. Seventh edition. With 555 illustrations, many coloured. 8½" × 5½". 25s. net; postage 11d.

THEORY AND PRACTICE OF NURSING
By M. A. GULLAN, formerly Sister Tutor of St. Thomas's Hospital, London. Sixth Edition. Illustrated. 8½" × 5½". 18s. net; postage 11d.

A TEXTBOOK ON THE NURSING AND DISEASES OF SICK CHILDREN FOR NURSES
By various authors. Edited by ALAN A. MONCRIEFF, M.D., B.S., F.R.C.P., Nuffield Professor of Child Health, University of London, etc. Fifth Edition. With 161 illustrations. 8½" × 5½". 37s. 6d. net; postage 11d.

A HANDBOOK OF PAEDIATRICS FOR NURSES IN GENERAL TRAINING
By Q. M. JACKSON, S.R.N., Children's Ward Sister, Oldchurch Hospital. 7½" × 4½". 9s. net; postage 4d.

LAW RELATING TO HOSPITALS AND KINDRED INSTITUTIONS
By S. R. SPELLER, LL.B., of Lincoln's Inn, Barrister-at-Law; Secretary and Director of Education, Institute of Hospital Administrators; formerly Editor of "The Hospital", etc. Second Edition. 8½" × 5½". 42s. net; postage 11d.

By the same Author
SUPPLEMENT TO 1949 (Second) EDITION
8½" × 5½". Stiff paper covers. 12s. 6s. net; postage 6d.

MATERIA MEDICA FOR NURSES
By A. MUIR CRAWFORD, M.D. Glas., M.B., Ch.B., F.R.F.P.S. Glas. Professor of Materia Medica, St. Mungo's College, Glasgow, etc. Sixth Edition. Revised and enlarged. 7½" × 4½". 5s. 6d. net; postage 4d.

BACTERIA IN RELATION TO NURSING
By C. E. DUKES, O.B.E., M.Sc., M.D.Ed., D.P.H.Lond. Second Edition, revised by STANLEY MARSHALL, M.D., B.S.(Lond.). 8½" × 5½". With illustrations. 17s. 6d. net; postage 6d. Nearly Ready

H. K. LEWIS & Co. Ltd.

MEDICAL PUBLISHERS AND BOOKSELLERS.
Large stock of books on **NURSING, MEDICINE** and **SURGERY** and Allied Sciences. Catalogues on request; state interests.

ANATOMICAL DIAGRAMS, CASE BOOKS AND LOOSE-LEAF BOOKS FOR NURSES

TEACHING EQUIPMENT
for Hospital Training Schools

LEWIS'S CHARTS
Used in Hospitals and Private Practice.
Specimens of any chart post free on application.
All Charts Carriage Free in the British Isles.

MEDICAL & SCIENTIFIC LENDING LIBRARY
Annual Subscription from Twenty-five Shillings.
Prospectus post free on request.
Bi-monthly list of New Books and New Editions sent post free to subscribers regularly.
THE LIBRARY CATALOGUE containing a classified index of authors and subjects. Revised to Dec. 1949. To subscribers: 17s. 6d. net.; To non-subscribers 35s. net.; postage 1s. 3d. Supplement 1950 to 1952, nearly ready. To subscribers: 3s. net.; To non-subscribers 6s. net., postage 5d.

SECOND-HAND DEPARTMENT
140 GOWER STREET.
A select stock of recent editions of books on Nursing and allied subjects available.

LONDON: H. K. LEWIS & Co. Ltd., 136 GOWER STREET, W.C.1., Telephone :— EUSton 4282 (7 lines).

in the spring——

the debility which is an inevitable legacy of a winter characterised by epidemics of influenza and measles requires an efficient tonic as an essential first step towards recovery. Here is a tonic containing glycerophosphates, iron, manganese, caffeine citrate, tincture of nux vomica and vitamin B_1 in a palatable and easily assimilated form :

the tonic——

COLLOTONE

Packings: 4 oz., 8 oz. *Literature will gladly be supplied on request.*

THE CROOKES LABORATORIES LIMITED · PARK ROYAL · LONDON · N.W.10

FOR CLEANING UP

When Domestos and Stergene are made available other cleansing materials are unnecessary. Domestos and Stergene between them fulfil every cleansing need from dishwashing in the canteen (and how china sparkles when washed with Stergene) to swabbing factory floors.

Stergene is soapless and a wonderful grease remover. A teaspoonful in a bucket of water is enough for general cleaning, so it is truly economical.

Domestos is a hypochlorite with all the disinfectant properties which would be expected of a product twenty times stronger than carbolic acid. Very small quantities are sufficient to ensure scrupulous cleanliness—particularly in lavatories and toilets.

DOMESTOS and STERGENE

Make Life Cleaner

Full particulars about Domestos and Stergene can be obtained from Domestos Limited, Industrial Division, College Works, Newcastle upon Tyne, 6

NEW BOOK Published SEPTEMBER, 1952

SURGERY
FOR
STUDENTS OF NURSING

BY

JOHN CAIRNEY,

D.Sc., M.D., F.R.A.C.S.

Director-General of Health for the Dominion of New Zealand; Late Superintendent-in-Chief for the Wellington Hospital Board and Lecturer in Clinical Gynaecology in the Wellington Branch Faculty of Medicine; External Examiner in Anatomy for the University of New Zealand; Sometime Examiner in Surgery and in Anatomy and Physiology for the Nurses and Midwives Board; Sometime Associate Professor of Anatomy in the University of Otago; Honorary Consulting Surgeon to the Hawera Hospital.

WITH A FOREWORD BY

MISS M. I. LAMBIE, C.B.E.

First Vice-President International Council of Nurses; Member Florence Nightingale International Foundation Council; Formerly Director of the Division of Nursing, New Zealand.

336 Pages—Demy 8vo.—120 Illustrations.—Price 40/-

Excerpts from a few of the many Laudatory Reviews

" THE NURSING TIMES ": " This excellent textbook from New Zealand can be warmly recommended to student and trained nurses in this country. . . . It is to be hoped that this book will become appreciated as a standard textbook of surgery for nurses in the training schools in Great Britain."

The " PRACTITIONER ", London: " This is probably the best book on surgery for nurses that has yet appeared. The author is a well-known New Zealand surgeon and the book represents his experience in delivering courses of lectures in surgery to nurses for more than twenty years."

The " NEW ZEALAND MEDICAL JOURNAL": " The book, of pleasing format, calls for congratulations to the author and reflects credit on the publisher. It can be thoroughly recommended to students of nursing, not only in this country, but further afield."

The " NEW ZEALAND NURSING JOURNAL": " This book has appealed as the most suitable textbook to date for nurses in training as it covers adequately and well, all aspects of surgery for nurses. It should be in every nurses' library and can be highly recommended as the textbook of choice in training schools."

The "AUSTRALIAN NURSES' JOURNAL": " It is a pleasure to review this textbook from New Zealand. . . . Founded on Dr. Cairney's nursing lectures, this is indeed an excellent book for the teaching of nurses, in which it is obvious that he has had a great deal of experience. It is well printed and contains numerous simple diagrams drawn by the author himself. One can thoroughly recommend this manual both for the teacher of surgical nursing and his pupils."

The " NURSING MIRROR ": " The nurse in training who finds this book in her reference library will certainly obtain from it that clear conception of the basic principles of surgical treatments which will enable her more easily to attain the detailed knowledge expected of—and needed by—the trained nurse."

The " ST. MARY'S HOSPITAL GAZETTE ": "An excellent book with an attractive title. . . . The book is well planned. The subject matter is presented concisely, and the simplicity of the diagrams is a commendable feature of the book. . . . Such a textbook gives great support to classroom teaching."

From the Director, Division of Nursing, Wellington, New Zealand: " It has now been decided that John Cairney's ' Surgery for Students of Nursing ' should be accepted as a standard textbook in all training schools for nurses in New Zealand."

Nurses outside New Zealand may obtain this Textbook through their usual Medical Bookseller, or direct from the publishers.

A Money Order or Bank Draft for £2 plus 8d. postage, in New Zealand currency, must accompany each order.

N. M. PERYER LIMITED

MEDICAL PUBLISHERS,

145-147, WORCESTER STREET, CHRISTCHURCH, C.1., NEW ZEALAND

precision . . . . . perfection

It is with precision and perfection that "The Thin Red Line" will "Come to the present" as the Queen passes to and from the Abbey on Coronation Day. It is with similar precision and perfection that we have served the Nursing Profession through seven reigns and five coronations.

W.H. BAILEY & SON LTD.

ESTABLISHED 1833

Showrooms and Hospital Furniture Department:

2 RATHBONE PLACE, OXFORD STREET, LONDON, W.1

Telegrams: "BAYLEAF LONDON" *Telephone:* LANgham 4974 (*3 lines*)

Head Office and Stores: 80 BESSBOROUGH PLACE, LONDON, S.W.1 *Telephone:* VIC. 6013 (*5 lines*)

Stainless Steel Round Pointed Nurses scissors.

Bailey's Patent Aluminium Sterilizer Case.

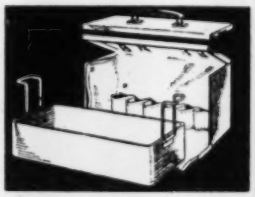

Six Reigns

have marked the progress of the

ROYAL NATIONAL PENSION FUND FOR NURSES

from its modest beginnings to the pre-eminent position it holds today.

Founded in the reign of Queen Victoria "to afford Nurses and Hospital Officers a safe means of providing, at minimum cost, a certain income on retirement from work"—so in the much-changed conditions of today the Fund continues proudly to serve Nurses and Hospital Officers in offering them *incomparable* opportunities to save and provide for their future.

DEFERRED ANNUITIES (with cash option, full surrender facilities and right to rebate of tax on premiums).

IMMEDIATE or LAST SURVIVOR ANNUITIES.

LIFE and ENDOWMENT ASSURANCE.

ASSETS EXCEED 11½ MILLIONS

For full information and advice. *Write (giving date of birth) to:*
R.N.P.F.N., 15 BUCKINGHAM STREET, LONDON, W.C.2.

REUNIONS

LONDON JEWISH HOSPITAL STEPNEY GREEN, E.1

Reunion at 3 p.m. on **Tuesday, 23rd June.** All past members of the Nursing Staff invited.
R.S.V.P. to Matron not later than 16th June, stating if accommodation is required. Dancing at 8.30 p.m. (3476)

COVENTRY AND WARWICKSHIRE HOSPITAL

The **Annual Prize-Giving and Reunion** will be held on **Saturday, June 27th,** at 3 p.m., in the Preliminary Training School. The Hospital, Tamworth Road, Keresley. Near Coventry. A cordial invitation is extended to all Trainees of the Hospital.
R.S.V.P. Matron. (3508)

ROYAL NATIONAL THROAT NOSE AND EAR HOSPITAL

GRAY'S INN ROAD, LONDON, W.C.1 and GOLDEN SQUARE, W.1

The **Nurses' Prize-Giving and Reunion** will be held on **Tuesday, June 23rd,** at 3 p.m. at Gray's Inn Road. Miss Barbara Kelly will present the prizes. Past members of the nursing staff will be welcome.
R.S.V.P. to Matron. (3528)

GLOUCESTERSHIRE ROYAL HOSPITAL

The **Annual Reunion of Nurses** is to be held on **Thursday, the 25th June, 1953.**
There will be a short service in the Chapel Southgate Street at 3 p.m.
All past trainees wishing to attend please communicate with Matron by the 1st June. (3583)

SELLY OAK HOSPITAL BIRMINGHAM, 29

General Training School and Assistant Nurse Training School

A combined **Prize-Giving and Reunion** will be held in the grounds of Woodlands Nurses' Home on **Saturday, 4th July, 1953** from 3 p.m. to 6 p.m.
All past members of the Staff are cordially invited.
R.S.V.P. to Miss M. S. Brown, Matron, by Saturday, 27th June, 1953 (3594)

TRAINING AND LECTURE COURSES

ROYAL COLLEGE OF NURSING

Courses for General trained S.R. Nurses in preparation for:—

Health Visiting. Nine months. Approved by the Ministry of Health.
Industrial Nursing. Six months' Course
i. Sister Tutors. Two years whole-time
ii. Health Visitor Tutors. One year whole-time.
iii. Industrial Nurse Tutors.
iv. District Nurse Tutors.
Ward Sisters' Course. Three months. September 8th—December 1st, 1953.
Diploma in Nursing. University of London. Part A: One year, part-time, Tuesdays and Thursdays.
Nurse Administrators. (i) Hospital (ii) Public Health. (iii) Industrial. One academic year.
Teaching of Parentcraft. Part-time. For Health Visitors. Approved by the Ministry of Health.

Refresher Courses

General trained State Registered Nurses are invited:—

Post-Certificate Refresher Courses for Health Visitors, School Nurses and Tuberculosis Visitors, 1953:
London (resident): 13th—25th July 1953.
London (non-resident): 5th — 17th October, 1953.
Apply to the Director, **Education Department,** Royal College of Nursing, 1a Henrietta St., Cavendish Square, W.1. (9)

THE ROYAL COLLEGE OF NURSING SCOTTISH BOARD

Post-Certificate Courses in preparation for:
(1) The Tutor's Certificate of the University of Edinburgh. One year whole-time.
(2) The Ward Sister's Certificate. Three months whole time. September 15th—4th December, 1953.
(3) Certificate in the Teaching of Parentcraft. Six months. Part-time. One day per week.

Refresher Course:—

Study Day for Nurses in Public Health, Monday, 23rd May: "Problem Families."

SHEFFIELD PROVINCIAL HOSPITALS TRUST

Report of a Job Analysis

Study Day to discuss the above has been arranged for Saturday, 13th June. Applications will be dealt with in order of application and are limited to sixty. Fee for day: 5s.
Further particulars from the Education Officer, 44 Heriot Row, Edinburgh. (2141)

KING EDWARD'S HOSPITAL FUND NURSING RECRUITMENT SERVICE

Prospective **Student Nurses** and **Pupil Assistant Nurses** may obtain information on nursing as a career from

NURSING RECRUITMENT SERVICE (NT)
21 CAVENDISH SQUARE, LONDON, W.1
(Tel.: LANgham 4362)

Inquiries welcomed by the Secretary. Individual advice (including, if desired, help in the choice of a Training School) given by State Registered Nurses. (4)

CENTRAL MIDDLESEX HOSPITAL

Past members of the staff are cordially invited to an **"At Home,"** to be held in the Nurses' Home on **Wednesday, 10th June,** at 4 p.m.
R.S.V.P. to Matron. (3309)

QUEEN'S INSTITUTE OF DISTRICT NURSING

APPLICATIONS ARE INVITED FOR THE FOLLOWING VACANCIES:—

SUPERINTENDENTS

COUNTY BOROUGH OF BLACKBURN. Experienced and progressive Queen's Nurse required for combined post of **Non-Medical Supervisor of Midwives and Superintendent of Part II Midwifery Training Home and Training Home for Queen's Nurses.** Present staff: 25 Nurses and 10 District Midwives. Cars and other mechanical transport available. Housekeeper employed.

ASSISTANT SUPERINTENDENTS

OXFORD. Q.N., H.V., required to train Nurses for Roll Examination. Responsible for arrangements of Study Day. Good experience in administration and in theoretical as well as the practical side of work. Motorist.

Apply Deputy General Superintendent, Q.I.D.N., 57 Lower Belgrave Street, London, S.W.1. (2571)

QUEEN'S INSTITUTE OF DISTRICT NURSING

STUDENT DISTRICT NURSES FOR QUEEN'S ROLL

State Registered Nurses on the General Register can train in District Nursing for the Queen's Roll Certificate in **six months.**

Existing District Nurses (S.R.N.s), having had a minimum of eighteen months' experience, may train in **four months,** also Nurses who hold the Part 2 Midwifery or Health Visitor or a Tutor's Certificate.

Further particulars may be obtained from Education Officer, Q.I.D.N., 57 Lower Belgrave Street, London, S.W.1. (2572)

MALTA MEMORIAL DISTRICT NURSING ASSOCIATION

PIONEER WORK

Immediate vacancies for **Queen's Nurse-Midwives.** Roman Catholic. Motorists. Pension F.S.S. Contract two years.

Two required, accommodate in Nurses' Home.

One for Island of Gozo—non-resident.

For full particulars apply Deputy General Superintendent, Queen's Institute of District Nursing, 57 Lower Belgrave Street, London, S.W.1. (3573)

UNIVERSITY OF BIRMINGHAM AND CITY OF BIRMINGHAM PUBLIC HEALTH DEPARTMENT

FOR STUDENT HEALTH VISITORS

September, 1953—1954

Applications are now invited from State Registered General trained Nurses holding the Certificate of the Central Midwives Board or the 1st Certificate under the new C.M.B. rules. Successful candidates will be required to pass a medical examination.

The engagement will be for 12 months and will comprise nine months' training for the Health Visitor's Certificate and three months' work in the Public Health Department. Salary during this year will be £277 10s., but this is receiving Committee consideration in view of the recent Whitley Council awards to Nurses. Uniform allowance is paid.

Assisted candidates must undertake, if required, to give a further 12 months' service as Health Visitors, at a salary of £420 per annum, plus uniform allowance.

Applications to be made on a form to be obtained from the Medical Officer of Health, Council House, Birmingham, 3. Envelopes to be marked "Health Visitors' Training (Assisted Course)." (3307)

THE NATIONAL HOSPITALS

THE NATIONAL HOSPITAL, QUEEN SQUARE, W.C.1

MAIDA VALE HOSPITAL, W.9

Post-Graduate Nursing School

Vacancies in 1953: July, August, September, November and December.

Duration of course: 14 months. Block system of education. Whitley scale of salaries (Staff Nurses).

Nurses on the General Register interested in Neurological and Neurosurgical Nursing should apply to Matron. (43)

WILLESDEN DISTRICT NURSING ASSOCIATION

17-19 PARK AVENUE, WILLESDEN GREEN, N.W.2

Key Training Home

Applications are invited for Male and Female State Registered Nurses to train as **Queen's Nurses.**

Salary whilst training: £335 per annum, less £110 for emoluments.

Salary on completion of training: £385 x £15—£510. Previous experience taken into consideration.

Cyclists preferred.

Applications should be forwarded to the Superintendent. (15)

QUEEN'S INSTITUTE OF DISTRICT NURSING

HEALTH VISITORS' COURSE

This Course covers an academic year (of three terms), commencing in mid-September, 1953. It is a full-time course approved by the Ministry of Health, to prepare Students for the Health Visitors' Examination by the Royal Sanitary Institute.

Applicants must be State Registered Nurses and State Certified Midwives (or hold the Part I Certificate of the Central Midwives Board).

Applications should be made to the Organising Tutor, Bolton Health Visitor Course, Bolton Municipal Technical College, Manchester Road, Bolton, or to the Education Department, Queen's Institute of District Nursing, 57 Lower Belgrave Street, London, S.W.1.

COMBINED DISTRICT NURSE/HEALTH VISITOR COURSE

This Course will begin in September and is arranged particularly for those who wish to carry out public health nursing as Queen's Nurse/Midwife/Health Visitors. The training covers one year and consists of four terms, of which the first three are spent at the Bolton Municipal Technical College, and the fourth in a Training Home approved by the Queen's Institute of District Nursing.

Applicants must be State Registered Nurses and State Certified Midwives. Applications from overseas Students will be considered.

Applications should be sent to the Education Officer, Queen's Institute of District Nursing, 57 Lower Belgrave Street, London, S.W.1, or to the Organising Tutor, Health Visitors' Course, Bolton Municipal Technical College, Manchester Road, Bolton

Bursaries are still available in certain counties for both these courses. Further information may be obtained from the above addresses. (3574)

COUNTY OF DURHAM BOARD FOR THE TRAINING OF HEALTH VISITORS

STUDENT HEALTH VISITORS

August, 1953—March, 1954

Applications are invited from State Registered General trained Nurses under 35 years of age, holding the Certificate of the Central Midwives Board or the 1st Certificate under the new Central Midwives Board rules for vacancies in the above Training Course.

The engagement is for twelve months and will comprise seven months' training for the Health Visitor's Certificate and five months' work as a Health Visitor in the Health Department. Salary during this year: £315, plus uniform allowance of £16 10s.

Candidates must undertake to give a further six months' service with this Authority at a salary in accordance with the recommendations of the Whitley Council for the Health Services: £420 per annum plus uniform allowance.

All candidates will be required to attend for interview and medical examination.

Fee for the course is £10 10s.; fee for the examining body (The Royal Sanitary Institute): £6 6s.

There will be a limited number of vacancies for independent candidates paying their own fees.

For particulars apply Organising Secretary, 48 Old Elvet, Durham, enclosing a stamped addressed foolscap envelope. (3356)

CLASSIFIED ADVERTISEMENTS INDEX

	Supplement page
Reunions	v
Training and Lecture Courses	v
Public Health Vacancies	vi
Industrial Nursing Vacancies	vii
Hospital and other Nursing Vacancies (Including Regional Boards Announcements)	viii—xliv
Appointments Vacant	xliv
Midwifery	xlv
Situations Vacant	"
Holiday Accommodation	xlvi
London Accommodation	"
Nursing Home	"
Home Wanted	"
For Sale	"
Miscellaneous	"

RATES: Displayed under any heading: Per Single Col. Inch 16s. (minimum charge 10s.)
Run on, set solid: 20 words for 5s. 9d.

Box Numbers:—Replies to advertisements may be addressed to the Nursing Times office, the address being charged for as four words. The fee for receiving and forwarding replies is 1s. Advertisements should be sent to The Manager, Nursing Times, Macmillan and Co., Ltd., St. Martin's Street, London, W.C.2, by Tuesday for same week's issue.

Telephone: WHItehall 8831.

Telegrams: Publish Lesquare London (2 words).

KING EDWARD'S HOSPITAL FUND FOR LONDON

MANAGEMENT TRAINING COURSE FOR NURSES

The King's Fund has been asked to postpone the closing date for receiving applications for the above course (previously announced as 28th May, 1953).

Applications received shortly after this date will not, therefore, be disqualified, but it is hoped to begin selecting candidates for the twelve places on the course as early as possible in June.

It is important that in the case of applications which may be expected after 28th May, notification should be sent now to the Director, Division of Nursing, King Edward's Hospital Fund, 21 Cavendish Square, W.1. (3570)

NORTHOWRAM HOSPITAL
Near HALIFAX

There are vacancies at the above Hospital for **Male and Female Post-Graduate Student Nurses.** Candidates must be General trained Nurses and will be required to train for one year for B.T.A. Certificate. Students with three months' T.B. experience in an approved Unit during general training may take the B.T.A. Certificate after further nine months' training.

Further particulars on application to Matron. (3223)

PLAISTOW HOSPITAL
SAMSON STREET, LONDON, E.13

State Registered Nurses required for one year's Fever Training.

Training allowance in accordance with Whitley Council scale (N.M.C. Circular No. 11).

Apply to Matron. (3174)

NORTHOWRAM HOSPITAL
Near HALIFAX

Student Nurses required for two-year course for Tuberculosis Association Certificate. Female Students may be resident or non-resident; Male Students must be non-resident.

For further particulars apply to Matron. (3224)

PUBLIC HEALTH VACANCIES

KENT COUNTY COUNCIL
(Member of Queen's Institute)
HOME NURSING AND MIDWIFERY SERVICE

Applications are invited from suitably qualified **Home Nurses, Home Nurse-Midwives** and **Midwives** for duties in the following districts:—

Lydd, Appledore, Woodchurch and District (lodgings available). **Group Relief Home Nurse/Midwife,** S.R.N., S.C.M. or S.E.A.N., S.C.M. Motorist.

Welling (lodgings available). **Group Relief Midwife,** S.C.M. Motorist.

County of Kent. Relief Midwife, S.C.M., to undertake relief midwifery duties in County of Kent. Motorist.

Minster (Sheppey) (lodgings available). **Home Nurse/Midwife,** S.R.N., S.C.M., or S.E.A.N., S.C.M., to undertake home nursing with relief midwifery duties. Motorist.

The scale of salaries and conditions of service recommended by the Nurses and Midwives Council will apply.

Application forms are obtainable from the County Medical Officer, County Hall, Maidstone.

W. L. PLATTS,
Clerk of the County Council.

County Hall, Maidstone.
11th May, 1953. (3371)

COUNTY BOROUGH OF MIDDLESBROUGH

HEALTH VISITORS

Applications are invited from fully qualified **Health Visitors** for service with the above Local Authority.

Duties are comprehensive over all fields of public health nursing with the exception of tuberculosis visiting.

Candidates are required to show a high standard of home visiting and health teaching, the Centres are well equipped and up-to-date teaching facilities are available.

Modern office accommodation is provided and allowances for uniform and travelling.

STUDENT HEALTH VISITORS

Applications are invited from S.R.N.s or R.S.C.N.s with S.C.M. or Part I under C.M.B. rules to become **Student Health Visitors.**

Temporary positions as Public Health Nurses will be found for successful applicants pending commencement of the course. In this way the candidate gains valuable practical experience in an up-to-date department, prior to commencing the academic training.

The training consists of seven to nine months' attendance at a recognised training course in one of the University cities.

For one year (including the period spent on the course) three-quarters of Health Visitor's salary and travelling expenses are paid.

Forms of application from the Medical Officer of Health, 26 Southfield Road, Middlesbrough. (x3483)

St. Helier Group Hospital Management Committee

ST. HELIER HOSPITAL
WRYTHE LANE, CARSHALTON, SURREY

POST-GRADUATE ONE-YEAR COURSE IN THE PAEDIATRIC DEPARTMENT

The Unit has 123 beds, giving the following experience:—
Boys and Toddlers—Medical and Surgical.
Girls and Toddlers—Medical and Surgical.
Infants.
Premature Infants.
Milk Room.

Paediatric Lectures are given and attendance at the Out-Patient Clinics.

Staff Nurses are required to stay for one year, the Hospital's Certificate being given at the termination of this period.

Vacancies occur: June 1st, September 1st, December 1st, March 1st. (3520)

CITY OF OXFORD
HEALTH DEPARTMENT

APPOINTMENT OF STUDENT HEALTH VISITORS

Applications are invited from State Registered Nurses who have passed at least the first examination of the Central Midwives Board and who are desirous of obtaining the Health Visitor's Certificate of the Royal Sanitary Institute. The Council has reserved a certain number of places in the Health Visitors' Training School, which commences in September next, under the auspices of the Oxfordshire County Council, whose headquarters are in the City of Oxford.

During the six months' training period candidates will be paid a salary equivalent to 75 per cent of the minimum scale of salary applicable to Health Visitors. It will be a condition that candidates who are accepted for training will be required to take up Health Visitor's duties with the Council for at least 18 months after qualification. For the first six months of this period the same salary will be paid as during the training period, and for the remaining 12 months the minimum of the Health Visitor's scale of salary.

The successful applicants will be required to pay the necessary fees for the course and examination.

Forms of application may be obtained from the Medical Officer of Health, Health Department, Greyfriars, Paradise Street, Oxford, to whom they should be returned when completed not later than the 13th June, 1953.

HARRY PLOWMAN,
Town Clerk.

Town Hall, Oxford. (3521)

PUBLIC HEALTH VACANCIES

COUNTY OF CORNWALL

Applications are invited for the following vacancies:—

Assistant County Nursing Officer. Applicants must be Queen's Nurses, qualified to act as Supervisors of Midwives, and must possess the Health Visitor's Certificate of the Royal Sanitary Institute. Preference will be given to those persons interested in the rehabilitation of problem families. The successful applicant will be provided with a car, unless she wishes to use her own. Salary: £535 to £635.

Area Relief Nurses. Applications are invited from experienced Queen's Nurses holding the Health Visitor's Certificate of the R.S.I. for the posts of **Relief Nurses** in the Health Areas of the County. It is proposed that the successful applicants shall have permanent bases in the areas so that constant changing of rooms will not occur. There will be opportunity for insight into administration and office organisation, and the posts will be an excellent preliminary to responsible administrative appointments. The salary will be according to the Whitley Council scale, plus £20 a year responsibility bonus.

District Nurse-Midwives to undertake generalised duties. Applicants must be State Registered. District training and Health Visitor's Certificate an advantage.

St. Just in Penwith. Two required to share furnished cottage.

Treslothan. One required, own accommodation.

St. Dennis. Two required. Rooms at present but it is hoped to acquire a house eventually.

Health Visitor required in Truro (city) for maternity and child welfare and school work (including clinics and visiting).

The salaries and service conditions of all the foregoing posts are in accordance with Whitley Council decisions. Applicants must hold a current driving licence. Cars are provided for District Nurses where needed.

The Cornwall County Council is a member of the Queen's Institute of District Nursing.

Further information and forms of application may be obtained from the County Nursing Officer, The Crescent, Truro.

E. T. VERGER,
Clerk of the County Council.

County Hall, Truro. (3369)

ESSEX COUNTY COUNCIL
LEYTON HEALTH AREA SUB-COMMITTEE

APPOINTMENT OF HEALTH VISITOR

Vacancies exist in the Leyton Health Area for qualified **Health Visitors** (Combined duties).

Salary and other conditions of service will be according to nationally negotiated agreements, and the appointments are subject to the Council's Standing Orders. Successful candidates must pass a medical examination and contribute to the Council's Superannuation Fund.

Application forms are obtainable from the undersigned, to whom they should be returned as soon as possible after completion, accompanied by copies of not more than three recent testimonials.

Canvassing, directly or indirectly, will be a disqualification.

D. J. OSBORNE,
Area Clerk.

The Town Hall, Leyton, E.10. (3328)

BUCKS. COUNTY COUNCIL
COUNTY HEALTH DEPARTMENT

HEALTH VISITOR

Applications are invited from qualified **Health Visitors** for an appointment in the Linslade area.

Duties include work in connection with the care of mothers and young children; the School Health Service; tuberculosis; care of the aged.

Salary in accordance with National Whitley Council scales; travelling allowances on County Council's scale; own car an advantage.

Application forms may be obtained from the County Medical Officer, County Health Department, County Offices, Aylesbury, and should be returned not later than 10th June, 1953. (3464)

CITY OF PLYMOUTH
MEDICAL OFFICER OF HEALTH'S DEPARTMENT

APPOINTMENT OF MUNICIPAL MIDWIFE

Applications are invited from State fied Midwives who must also be State tered Nurses for the above permanent pointment. The salary will be in accor with the scales of the Nurses and Mid Whitley Council.

Recent midwifery experience is ess The appointment will be terminable by months' notice on either side at any ti

The successful applicant will be re to contribute to the Council's Superann Scheme, and to undergo a medical exa tion. Uniform and equipment will be vided. The Midwife must provide her car, and an allowance will be paid in ac ance with the National Joint Council's Assisted car purchase scheme available. Local Authority can provide furnished furnished accommodation.

Forms of application may be obtained the undersigned and should be return soon as possible in an envelope ma "Municipal Midwife."

T. PEIRSON,
Medical Officer of H

Seven Trees, Lipson Road, Plymouth. (

NORFOLK COUNTY COUNCIL

Applications are invited for appoint as whole-time **Health Visitors,** who carry out such duties as the Council require, including health visiting and nursing work, the qualification for posts being S.R.N., S.C.M., and the Certificate.

Salaries and conditions of service accordance with the recommendations Nurses and Midwives Whitley Council.

Forms of application, together with ticulars of the appointments, may be tained from the County Medical Offic Thorpe Road, Norwich, to whom they be returned as soon as possible. (35

WORCESTERSHIRE COUNTY COUN DISTRICT NURSING AND MIDWIFE SERVICE

Applications are invited for the follo vacancies:—

Childswickham. District Nurse-Mi Furnished flat and car available

Evesham. District Nurse-Midwife. nished flat available.

Halesowen. Two District Nurse-Mid required. Resident post in Nurses' Two houses and two flats will even replace this home.

Malvern. District Nurse-Midwife. living arrangements. Car provided

Redditch. District Nurse-Midwife. dent post in Nurses' Home.

Tenbury. District Nurse-Midwife/H Visitor. Accommodation available — Home.

Salary, etc., in accordance with W Council recommendations.

Application forms from County M Officer, County Buildings, Worcester. (3

WILTSHIRE COUNTY COUNCIL

EMERGENCY DISTRICT MIDWIFE COMBINED DUTIES, INCLUDING DISTRICT NURSING, HEALTH VISI ETC.

Applications invited for this superann post. Candidates must be State Regi Nurses and car drivers. Nurses and Mid Whitley Council salary scale and free and lodging when away from centre on duty.

Application forms from the Clerk Council, County Hall, Trowbridge, retu by June 13th, 1953. (3

KENT COUNTY COUNCIL
(Member of Queen's Institute)
HOME NURSING AND MIDWIFE SERVICE

Home Nurse/Midwife, non-resident, S.C.M. or S.E.A.N., S.C.M., requir duties in the Ashford district M essential.

The scale of salaries and conditions vice recommended by the Nurses and wives Council will apply.

Application forms are obtainable fr County Medical Officer, County Hall, stone.

W. L. PLATTS,
Clerk of the County C

County Hall, Maidstone.
11th May, 1953 (3

COUNTY BOROUGH OF BRIGHT

SENIOR HEALTH VISITOR

Applications are invited for this ment in salary scale £450—£575, p form and travelling expenses.

Duties mainly administrative.

Forms of application and particu appointment obtainable from the Officer of Health, Royal York Brighton, 1.

Completed applications to be forwa 13th June.

J. G. DREW,
Town

Town Hall, Brighton, 1. (3

HAMPSHIRE COUNTY COUNCIL
HOME NURSING AND MIDWIFERY SERVICE

District Nurse-Midwife required for Romsey and district (one of two). Accommodation: two rooms, sharing kitchen and bathroom with other Nurse. Car provided or allowance given for use of own in accordance with N.J.C. scale. Preference given to Queen's Nurse.

Salary in accordance with Whitley Council scale. Post is superannuable.

Forms of application to be obtained from and returned to the County Medical Officer, The Castle, Winchester. (3507)

CITY OF MANCHESTER EDUCATION COMMITTEE
SCHOOL NURSE

Applications are invited from **State Registered Nurses** for a post in the School Health Service.

Salary: £420—£545 with Health Visitor's Certificate: £375—£500 without H.V. Certificate.

Further particulars and application form may be obtained (stamped addressed envelope) from the Chief Education Officer, Education Offices, Manchester, 3, and should be returned by 3rd May. (3511)

CITY OF WORCESTER
APPOINTMENT OF HEALTH VISITOR AND SCHOOL NURSE

Applications are invited for the above appointment (two vacancies) from General Trained Nurses holding the Certificate of the Central Midwives Board and the new Health Visitor's Certificate.

A two-bedroomed flat will be available for rental by the successful applicants.

The appointment is subject to the provisions of the Local Government Officers' Superannuation Act, 1937.

Forms of application obtainable from the Medical Officer of Health, The Avenue, The Guest, Worcester, to whom they should be returned with copies of not more than three testimonials by June 30th.

BERTRAM WEBSTER,
Town Clerk.
(3512)

FIFE COUNTY COUNCIL
HEALTH AND WELFARE DEPARTMENT

Queen's Nursing Sister required for West Calder, Fife. General and midwifery duties. District. Modern furnished house provided. Applications to be addressed to the Medical Officer of Health, County Buildings, Cupar.

MATTHEW POLLOCK,
County Buildings, Cupar, Fife. County Clerk.
... May, 1953. (3515)

CITY AND COUNTY OF NEWCASTLE UPON TYNE
APPOINTMENT OF DISTRICT NURSES
(1) S.R.N.
(2) S.E.A.N.

Applications are invited from State Registered Nurses and from State Enrolled Assistant Nurses for the above appointments, which are now vacant.

District nursing experience is desirable but not essential; a short introduction will be given where necessary. Living accommodation may be available in a Nurses' Hostel if required. State Enrolled Assistant Nurses will be required to do relief night duty occasionally.

Salary scale in accordance with the recommendations of the Whitley Council. Uniform provided.

Applications, stating age, full particulars of training, present employment and the names of three referees, should be sent to the Medical Officer of Health, Town Hall, Newcastle upon Tyne, immediately.

JOHN ATKINSON,
Town Clerk.
Town Hall, Newcastle upon Tyne, 1.
... May, 1953. (3529)

FIFE COUNTY COUNCIL
Health and Welfare Department

Queen's Nursing Sister required to act as Relief Nurse for District Nurses and Health Visitors. Health Visitor's Certificate essential. Superannuation medical test. Motorist. Applications stating age and experience to the Medical Officer of Health, County Buildings, Cupar.

MATTHEW POLLOCK,
County Buildings, County Clerk.
Cupar, Fife.
... May, 1953. (3543)

LEICESTERSHIRE COUNTY NURSING ASSOCIATION

Lyddland (Wymondham). District Nurse required. Two rooms separate entrance and bath. Nurse to do own housekeeping. Car provided.

Melton Mowbray. Queen's District Nurse. Trained only. Accommodation—good furnished bed sitting room. Use of kitchen, own housekeeping.

S.R.N. or L.C.O.S. Whitley Council salary. Apply, County Superintendent 21 Stoneygate Road, Leicester. (3561)

WARWICKSHIRE COUNTY COUNCIL

Applications are invited for the following appointments. Where accommodation is available, it can be furnished or unfurnished at charges in accordance with the Rushcliffe recommendations.

HEALTH VISITORS

Area 1. **Sutton Coldfield** (town). One required.
Area 2. **Nuneaton and District** (town). Four required.
Area 3. **Rugby** (town). Two required.
Area 5. **Solihull and Shirley** (urban). Two required. Accommodation.
Area 6. **Kenilworth** (town). One required. Accommodation.
Area 7. **Stratford-on-Avon** (town). One required.

HEALTH VISITOR/DISTRICT NURSE-MIDWIVES

Area 3. **Wolvey and District** (rural). One required. Motorist Accommodation later.
Area 4. **Berkswell** (rural). One required. Motorist. Accommodation.
Coleshill (urban and rural). One required. Motorist. Accommodation.
Area 5. **Shirley** (urban). Two required. Motorists. Accommodation.

DISTRICT NURSE/MIDWIVES

Area 1. **Sutton Coldfield** (town). One required Motorist. Accommodation.
Area 2. **Bedworth, Nuneaton and District** (town). Three required. Motorists. Accommodation one.
Area 3. **Rugby** (town). Three required. Motorists. Accommodation one only at present or friends willing to share.
Area 4. **Coleshill** (urban and rural). One required. Motorist. Accommodation.
Wilnecote (urban and rural). One required. Motorist. Accommodation.
Area 5. **Shirley** (urban). Three required. Motorists. Accommodation.
Area 6. **Leamington** (town). One required. Accommodation.
Warwick (town). One required. Accommodation.
Area 7. **Stratford-on-Avon** (town). One required. Motorist.

MIDWIVES

Area 2 **Nuneaton and Bedworth** (town). Two required. Motorists Accommodation.

Application forms and full particulars may be obtained from the Area Medical Officer as follows:—

Area 1. Health Department, Council House, Sutton Coldfield.
Area 2. Health Department, Council House, Nuneaton.
Area 3. Health Department, Albert House, Albert Street, Rugby.
Area 4. Health Department, Park Road, Coleshill.
Area 5. Health Department, 69 New Road, Solihull.
Area 6. Health Department, 38 Holly Walk, Leamington Spa.
Area 7. Health Department, Arden Street, Stratford-on-Avon.

The Council is a Member of the Queen's Institute of District Nursing.

L. EDGAR STEPHENS,
Clerk of the Council.
Shire Hall, Warwick.
23rd May, 1953. (3592)

NOTTINGHAM CITY COUNCIL — NOTTINGHAMSHIRE COUNTY COUNCIL

JOINT COURSE FOR THE TRAINING OF HEALTH VISITORS

The Nottingham City Council and the Nottinghamshire County Council invite applications from Nurses who desire to undertake a course of training as Health Visitors.

Applicants must be State Registered Nurses, possessing either the full Certificate or Part I of the Certificate of the Central Midwives Board.

The course will be held at the Adult Education Centre of the University of Nottingham from October, 1953, to July, 1954.

Each applicant will be asked to indicate in her application which Authority she wishes to serve, and if accepted for training she will be required to serve that Authority for the two years after qualification.

On accepting an applicant for training, the appropriate Authority will afford her financial assistance for the duration of the course in the form of a bursary at the rate of £330 per annum, together with tuition fees and an allowance for travelling, laundry, etc.

The salary payable after qualification will be in accordance with the Whitley Council scale applicable to Health Visitors.

Application forms and other particulars may be obtained from Miss D. T. Hogg, Tutor to the Course, at the Adult Education Centre, Shakespeare Street, Nottingham.

NOTE. The Nottingham City Council is prepared to accept suitable persons as Departmental Staff Nurses prior to entering the course at a salary of £375 per annum. (3419)

SCHOOL NURSES *needed in L.C.C.*
BOARDING SCHOOLS

QUALIFICATIONS
S.R.N. or R.S.C.N
REMUNERATION,
£425—£545
LESS CHARGE FOR RESIDENCE

DETAILS & LIST OF VACANCIES OBTAINABLE FROM

Medical Officer of Health, (PH/DIL)
The County Hall
Westminster Bridge S.E.1.

COUNTY BOROUGH OF SMETHWICK
PUBLIC HEALTH DEPARTMENT
HOME NURSING SERVICE

Applications are invited from State Registered Nurses, preferably with district experience, for the post of **District Nurse.** The duties will not include midwifery.

Salaries and conditions of service will be in accordance with the recommendations of the National Whitley Council scales: £375 x £15 (7) x £20 (1) to £500 per annum. A uniform allowance of £27 per annum and a travelling allowance of £7 10s. per annum is also payable. The post will be subject to the provisions of the National Health Service (Superannuation) Regulations, 1947, and the successful candidates will be required to pass a medical examination. The appointment may be terminated by one month's notice in writing on either side.

Applications, stating full particulars of qualifications and experience, and providing the names and addresses of two persons to whom reference may be made, should be forwarded to the Medical Officer of Health, Public Health Department, Hales Lane, Smethwick, not later than Thursday, 4th June, 1953.

E. L. TWYCROSS,
Town Clerk.
Council House, Smethwick. (3390)

HAMPSHIRE

Applications are invited for combined appointments of **Health Visitor/School Nurse** at Gosport, Farnborough, Fleet and Eastleigh. Candidates must be S.R.N., S.C.M., and hold R.S.I. Health Visitor's Certificate.

Whitley Council salaries and conditions of service in force, and successful applicants are required to live in their areas. The Fleet area only is a car area.

Applications not later than 5th June on forms obtainable from the County Medical Officer, The Castle, Winchester. (3577)

NORTH RIDING COUNTY COUNCIL
APPOINTMENT OF NURSING STAFF

Scarborough. Assistant Superintendent for District Nurses' and Midwives' Home, Scarborough. Part II Training School

Brotton, near Saltburn. District Nurse/Midwife for midwifery and home nursing duties. Own accommodation.

Danby, near Whitby. District Nurse/Midwife/Health Visitor required to undertake generalised duties on Danby district from November to March each year and county relief duties during the remainder of the year Unfurnished bungalow at Castleton. Car provided.

Guisborough. District Nurse/Midwife for midwifery and home nursing duties. Own accommodation.

Richmond. District Nurse/Midwife/Health Visitor for generalised duties. Comfortable rooms available. Car provided

Thornaby on Tees. District Nurse/Midwives for midwifery and home nursing duties. Own accommodation.

Relief Nurses. Relief District Nurse/Midwives for duty in administrative area. Car drivers essential.

Health Visitor/School Nurses. Qualified staff required. Thornaby-on-Tees, Redcar, Guisborough and Eston areas.

Whitley Council salary scales apply. Appointments superannuable and subject to medical examination.

Forms of application and further details from the County Medical Officer, County Hall, Northallerton.

H. G. THORNLEY,
Clerk of the County Council.
21st May, 1953. (3613)

INDUSTRIAL NURSING VACANCIES

NATIONAL COAL BOARD
North Western Division

Applications are invited from State Registered Nurses (female) for a post in the North-Western Division for work at collieries in the St. Helen's Area.

Preference will be given to applicants possessing an Industrial Nursing Certificate. Experience in Industrial Nursing or in other posts of responsibility will be an advantage.

The salary scale will be £350 x £15—£455 per annum, with an additional £30 per annum for possession of an Industrial Nursing Certificate. There is also a uniform and laundry allowance. The commencing salary will be in accordance with qualifications and experience.

Forms of application may be obtained from the Divisional Establishment Officer, National Coal Board, North-Western Division, 40 Portland Street, Manchester, 1

Completed forms should be returned within fourteen days of the date of this advertisement. (3580)

PLEASE MENTION "NURSING TIMES" WHEN ANSWERING ITS ADVERTISEMENTS

MIDDLESEX COUNTY COUNCIL, COUNTY HEALTH DEPARTMENT

(1) **Health Visitors and School Nurses** (Combined posts). Must be General S.R.N. with H.V. Cert. Alternate Saturdays free. Established.

(A) Area 1 (Enfield and Edmonton).

(B) Area 3 (Hornsey and Tottenham).

(C) Area 9 (Heston and Isleworth, Southall, Brentford and Chiswick)

(2) **Clinic Nurses** (Female). Must be General S.R.N. Duties include variety of clinic and school nursing. Alternate Saturdays free. Unestablished Area 1.

(3) **Domiciliary Midwife.** Must be S.C.M. and General S.R.N. preferred. Established.

Area 10 (for Feltham district).

(4) **Tuberculosis Visitor** (Female). Must be Gen. S.R.N. with H.V. Cert. and/or 3 months experience of T.B. work. Established.

Finchley Chest Clinic.

Initially in areas/establishments stated. Non-res., whole-time posts. Subject to medical assessment and prescribed conditions. Salaries as N.M.C. Circ. No. 30 with £15 p.a. Met. Allowance. Applications (1a, 2, 3, 4,) stating age, quals., exper., 2 referees to (1a & 2) Joint Area Medical Officer, Town Hall, Edmonton, N.9; (3) Area Medical Officer, Elmfield House, High St., Teddington (4) County Medical Officer (Ref. S) 3, 5 and 7, Old Queen Street, S.W.1. (1B, 1C) forms and other particulars from Area Medical Officer (1B) Local County Offices, Somerset Road, N.17, (1C) 92 Bath Rd., Hounslow (1A, 1B, 2, 3, 4) by 12th June; (1C) by 19th June (quoting M.79 N.T.). Canvassing disqualifies. (3554)

HERTFORDSHIRE COUNTY COUNCIL

TRAINING MIDWIVES

required at **East Barnet and St. Albans** District Nurses' Homes, which are approved for the training of Pupils in Part II Midwifery. Both resident. Cars provided. Homes within easy reach of London.

DISTRICT NURSE/MIDWIVES

East Barnet. Accommodation in District Nurses' and Part II Midwifery Training Home. Transport provided. Tube train to London.

Berkhamsted. Accommodation in Nurses' Home. Car available. (Two friends would be considered).

Hitchin. Share furnished accommodation with two other District Nurse/Midwives in country town. Cycle transport.

Bishop's Stortford. Transport provided. House later.

DISTRICT NURSE

St. Albans. Accommodation in Nurses' Home. Transport provided

Forms from County Medical Officer, County Hall, Hertford.

(3566)

BEDS C.C.

Tuberculosis Visitor required. Applicants must be S.R.N.s with three months' T.B. experience, or H.V.s. Whitley Council salary scale. Post superannuable. Duties mainly domiciliary visiting but include some clinic work.

Application forms from C.M.O., Shire Hall, Bedford. (3487)

CITY OF WORCESTER

NURSING INSTITUTE, THE TYTHING

Applications are invited for the following vacancies:—

Queen's Nursing Sister to act as **Relief Training Midwife** and to work on the general district.

Nurses for general district duties and **State Registered Nurses** for training as Queen's District Nurses.

Apply to Nursing Superintendent. (3513)

BEDFORDSHIRE COUNTY COUNCIL HEALTH DEPT.

District Nurse/Midwife required for district adjoining Bedford. Small unfurnished flat available. Car driver essential.

Further particulars and application forms from Divisional Medical Officer, Town Hall, Bedford. (3517)

HOVE AND PORTSLADE DISTRICT NURSING ASSOCIATION

District Nurse-Midwife, preferably district trained, required at the Hove Home of this Association. Own latchkey and modern bed-sitting room provided, where Nurses can entertain own friends. Close to sea. Whitley scale of salaries and superannuation.

Apply Superintendent, 9 Sackville Road, Hove, 3. (3425)

WARWICKSHIRE COUNTY COUNCIL

ANSLEY AND DISTRICT

Two District Nurse Midwives required for rural and urban districts, motoristz. Good modern house, country surroundings—furnished or unfurnished suitable friends.

The Council is a Member of the Queen's Institute of District Nursing.

Application forms and full particulars may be obtained from Dr. Kerdin Area Medical Officer, Council House, Nuneaton.

L. EDGAR STEPHENS,
Clerk of the Council

Shire Hall, Warwick.
23rd May, 1953. (3596)

SURREY COUNTY COUNCIL

DISTRICT NURSING AND MIDWIFERY SERVICE

Surbiton District Nurses' Home—Superintendent required. Staff—ten pupil three Pupil Midwives. Comfortable Home— tennis court in attractive garden Cars and bicycles provided.

Queen's District Training—S.R.N. course of six months. **S.R.N., S.C.M.** course of four months. Brochure and further particulars available upon application.

Salary and conditions in accordance with Whitley Council recommendations Appointment subject to medical examination and chest x-ray.

Applications to the County Medical Officer, County Hall, Kingston upon Thames.

BERKSHIRE COUNTY COUNCIL

National Health Service Act, 1946

BOROUGH OF MAIDENHEAD

Applications are invited for the post of **Health Visitor** and **School Nurse** for the Borough of Maidenhead.

Applicants must be State Registered Nurses and hold the Health Visitors Certificate.

Applications, giving details of qualifications and experience, should be addressed to the Medical Officer of Health, Wilderness Health Centre, Cookham Road, Maidenhead. (3598)

LANCASHIRE COUNTY COUNCIL

MIDWIFERY SERVICE

District Midwives required for the Headquarters' Relief Staff. Midwives appointed will be required to carry out relief duties in any part of the County area. Whitley Council salary scale. Appointments superannuable and subject to passing a medical examination.

Applications to County Medical Officer of Health, East Cliff County Offices, Preston. (3479)

WEST SUFFOLK COUNTY COUNCIL

Ixworth. District Nurse-Midwife required for pleasant rural area, six miles from Bury St. Edmunds.

Midwifery. General nursing. Motorist. To share modern house with one other Nurse.

Applications to the County Medical Officer, Westgate House, Bury St. Edmunds. (3340)

CITY OF STOKE ON TRENT

SUPERINTENDENT OF HEALTH VISITORS

Applications are invited for the above post. Candidates must be State Registered Nurses with a Health Visitor's Certificate. The work is in the Maternity and Child Welfare Department, but the Health Visitors undertake all home investigations about aged and chronic sick. Previous experience in the supervision of a staff will be an additional qualification.

Salary is in accordance with the Whitley Council's recommendations £550 per annum rising by annual increments of £20 to £635 per annum, and will be subject to one month's notice on either side. The appointment is superannuable and a medical examination will be necessary.

Applications giving age, details of training and experience with dates and copies of two recent testimonials, should be forwarded to the Medical Officer of Health, St. Peter's Chambers, Glebe Street, Stoke upon Trent, as soon as possible.

HARRY TAYLOR,
Town Clerk.
(3586)

HOSPITAL AND OTHER NURSING VACANCIES

KINGTON COTTAGE HOSPITAL HEREFORD

Matron required. Applicants must be State Registered Nurses who have had theatre and minor X-ray experience. The possession of a Housekeeping Certificate will be considered an advantage.

The successful applicant will be required to undergo a medical examination.

Applications, giving age, qualifications and experience, with the names and addresses of three referees, to be sent to the Secretary, Hospital Management Committee, County Hospital, Hereford. (x3150)

Matron (Nursing—Gen. S.R.N.) res., reqd. by Middlesex County Council initially at new Home opening at Hanworth, Middlx. for approx. 75 aged and infirm persons. Should be interested in welfare of old people. Salary as N.M.C. (L.A.) Circs., £580 x £20—£660 p.a. less £195 p.a. board, lodging, etc. Subject to Medical assessment and prescribed conditions.

Apply giving age, quals., present post, previous exper., three referees to Chief Welfare Officer, 1 Queen Anne's Gate Buildings, Dartmouth St., Westminster, S.W.1., by 13th June (quoting M.90/NT.). Canvassing disqualifies. (3553)

HOSPITAL AND OTHER NURSING VACANCIES

CITY OF NOTTINGHAM

HEALTH SERVICES

MATRON: MOTHER AND BABY HOME

Applications are invited from State Certified Midwives for the above post.

Salary in accordance with Whitley Council scale for Sister in Charge of Maternity Home with less than ten beds: £475 x £15 (7) and £20 (1) to £600 p.a., less £145 p.a. in respect of full residential emoluments.

The post is pensionable and appointment is subject to medical examination.

Application forms can be obtained from the Medical Officer of Health, Huntingdon Street, Nottingham, to whom they should be returned by the 13th June, 1953.

T. J. OWEN,
Town Clerk.

The Guildhall, Nottingham.
May, 1953. (3600)

CANE HILL HOSPITAL, COULSDON SURREY

Applications are invited for the post of **Senior Assistant Chief Male Nurse** at the above Mental Hospital (814 male beds). Candidates must be qualified Mental Nurses and preferably State Registered General Nurses. Whitley Council salary and conditions of service.

Applications, stating age, qualifications and experience, and naming three referees, to the Physician Superintendent. (3494)

NETHERNE HOSPITAL, COULSDON SURREY

The Hospital Management Committee invite applications for the appointment of a **Male Nurse** at Netherne Hospital

Candidates must be registered qualified Mental Nurses and have had good experience in administration and nursing in a Mental Hospital. The holding of a Certificate in General Nursing will be an additional qualification.

Salary scale and conditions of service in accordance with the recommendations of the Nurses and Midwives Whitley Council for the National Health Service (Great Britain) for a Chief Male Nurse (Training School), 599 beds, viz.: £730 x £30 (5) x £35 to £895 per annum.

A semi-detached house will be available on the Hospital estate, present rental 18s per week, inclusive of rates.

Application forms may be obtained from the Secretary and should be returned not later than 14 days after the appearance of this advertisement.

K. W. FAULK,
Secretary.

Netherne Hospital Management Committee
Group 41, South West Metropolitan Region
(3[illegible])

ANE CURIE MEMORIAL FOUNDATION CONVALESCENT HOME WILL OF TARVIT CUPAR, FIFE
MATRON

The above Home of twenty-five beds was recently opened for patients suffering from, or who have suffered from, malignant disease. Applications are invited for the post of Matron.

Applicants must be R.G.N. or S.R.N., and have had good administrative experience and have a particular interest in patients suffering from this disease.

Whitley Council scale of salary and conditions. F.S.S.N. or N.H.S. (Scotland) Superannuation Scheme.

Application should be made not later than 6th June to the Secretary for Scotland, 13 Walker Street, Edinburgh, from whom further particulars may be obtained. (3363)

STOCKPORT AND BUXTON HOSPITAL MANAGEMENT COMMITTEE ASHWOOD DALE HOSPITAL, BUXTON
MATRON

Applications are invited for the post of Matron at the above Hospital, which is a bedded Hospital for female chronic sick. Salary and conditions of service in accordance with the recommendations of the Nurses and Midwives Whitley Council.

Applications, stating age, experience and qualifications, together with copies of two testimonials, or two Matrons' names for reference, to be forwarded to the undersigned immediately.

H. G. PRICE,
Secretary.

3 Shaw Heath, Stockport, Cheshire. (3420)

UNIVERSITY COLLEGE HOSPITAL IBADAN, NIGERIA
APPOINTMENT OF MATRON

Applications are invited for the post of Matron of a new Teaching Hospital which is to be established at Ibadan. Building is scheduled to commence in September next. At initially the Hospital will have 482 beds with Departments of Medicine, Surgery, Obstetrics, Pathology, and Social and Preventive Medicine.

The Hospital will embrace a recently established School of Nursing giving a full course of general training. The aim is to attain a standard of nurse training which will be comparable with that in this country and which will entitle students who successfully complete their course to apply for admission to the Register of Nurses in the United Kingdom.

Salary scale is at present under consideration but will not be less than £1,200 per annum. Tours of eighteen months with leave on full pay at the rate of seven days for each completed month of service; free first class passages, outfit allowance £60 and partly furnished quarters at a rental of 10 per cent of salary. National Health Service or Superannuation may be continued.

Applications should be submitted not later than 20th June, 1953, on the appropriate form which can be obtained on receipt of an addressed foolscap envelope from the Secretary, The Teaching Hospitals Association, 61 Lambeth Palace Road, London, S.E.1. (3557)

QUEENSBERRY HOUSE AND LODGE 64 CANONGATE, EDINBURGH, 8
APPOINTMENT OF MATRON

Following extensive alterations, the Board of Management are desirous of appointing a resident Matron as from 1st October, 1953.

Applicants must be S.R.N. and genuinely interested in the aged chronic sick.

Queensberry House is a non-training establishment with approx. 175 male and female hospital patients plus 50 Part 3 residents.

Salary and conditions of service in accordance with the Whitley scale.

Applications, stating age and with copy references, should be lodged with the Secretary and Treasurer, 33 Charlotte Square, Edinburgh, 2, not later than 10th June. (3480)

PATRICK STEAD HOSPITAL HALESWORTH, SUFFOLK
(32 beds—General and Maternity)

Applications are invited for the post of Matron (Resident), which will become vacant early in September, 1953. S.R.N., and S.C.M., essential.

Terms and conditons of service in accordance with N.H.S. Regulations. Salary £580 per annum, rising to £660 per annum, with appropriate deductions for emoluments and superannuation.

Applications, with full particulars and the names of three referees, should reach the undersigned not later than 22nd June, 1953.

JOHN WILLIAMS,
Secretary.

Ipswich Group Hospital Management Committee,
Suffolk and Ipswich Hospital,
Ipswich, Suffolk. (3545)

WORCESTER ROYAL INFIRMARY
(243 Beds)

Applications are invited for the post of Assistant Matron, S.R.N., S.C.M. Administrative experience desirable.

Apply with two Matrons' names for reference, to Matron. (3514)

Pewsey Hospital Management Committee
PEWSEY HOSPITAL, PEWSEY, WILTSHIRE
(For Mental Defectives)

Applications are invited for the post of **Matron** at Pewsey Hospital. Applicants must be S.R. General Trained Nurses and possess the R.N.M.D. or R.M.N. Certificate, and should have considerable experience in nursing the mentally defective. Administrative experience, particularly in a Nurse Training School, is desirable.

The Hospital provides accommodation for both sexes and all grades of Mental Defectives and is approved by the General Nursing Council as a Training School for Nurses of the Mentally Defective. The female part of the Hospital totals 250 beds, the total accommodation of the Hospital being 430 beds.

The salary scale is £660 rising to a maximum of £830 per annum

Self contained residential accommodation is available for which a charge of £195 per annum will be made. If desired, a staff cottage, at a reasonable rent, may be made available.

Pewsey Hospital is the main Hospital of a Group, and extensions are proceeding at other Hospitals in the Group. Ultimately the appointment of Matron at this Hospital may be given Group status. The Hospital is well equipped and has full diagnostic and treatment facilities. Psychiatric outpatients are treated at this Hospital.

Applications stating age, qualifications, experience and details of present appointment, together with the names and addresses of three persons to whom reference can be made, should be addressed to the Physician Superintendent, from whom further information may be obtained. Closing date for receipt of applications is 22nd June. (3598)

DOMINION OF CANADA
PROVINCIAL GOVERNMENT OF NEWFOUNDLAND

Applications are invited for the following posts at the General Hospital, 475 beds, St. John's, Newfoundland. The Hospital is a recognised Training School for Registered Nurses.

(1) **Head Nurse.** Salary: $1,150—$50—$1,240 (£420—£18—£448) plus cost of living bonus $240 (£87), living in.

(2) **Staff Nurse.** Salary: $1,000—$50—$1,150 (£361—£18—£420) plus cost of living bonus $240 (£87), living in.

In addition, full maintenance, laundry, uniforms, etc., are provided. Twenty-four working days' annual holidays, nine Statutory Holidays. Annual leave can be accumulated up to a maximum of forty-eight working days for holidays in the United Kingdom. Transport to St. John's will be paid and return passage to the United Kingdom paid on completion of two years' service.

Applications with full details, together with names of two referees, to be sent not later than May 31st to Mr. Martin Kennedy, A.H.A., Representative of the Department of Health for Newfoundland, Reeslelaw, Newmachar, Aberdeenshire, Scotland, who will be in the United Kingdom from May 1st to May 31st. (3395)

DIABETIC CONVALESCENT HOME FOR WOMEN AND CHILDREN
BIRCHINGTON-ON-SEA, KENT

Applications are invited from State Registered Nurses for the post of **Matron** of the above Convalescent Home, which has a women's branch of 50 beds and a children's branch of 18 beds. Possession of the R.S.C.N. Certificate and previous experience of diabetic nursing would be an advantage.

Salary scale: £600—£685, less £195 for residential emoluments.

Applications, with names of three referees, to the Secretary, Isle of Thanet H.M.C., "St. Benet's," The Paragon, Ramsgate, by 15th June. (3498)

NOTTINGHAM CHILDREN'S HOSPITAL
APPOINTMENT OF MATRON

Applications are invited for the post of **Matron** to the above Hospital, which has 134 beds and is devoted entirely to the treatment of sick children up to the age of fourteen years. It is a recognised training school for S.R.C.N.

The person appointed will be required to pass a medical examination. The terms and conditions of appointment will be in accordance with the Whitley Council Regulations.

Applications stating age, qualifications, details of present post and past experience, together with the names of three referees, should be sent to the undersigned not later than the 20th June, 1953.

J. H. HARGREAVES,
Group Secretary.

Nottingham No. 2 Hospital Management Committee,
Sherwood Hospital, Hucknall Road, Nottingham. (3597)

SURREY COUNTY COUNCIL
COUNTY WELFARE DEPARTMENT
APPOINTMENT OF MATRONS

Applications are invited for the appointment of **Matrons** at Hale End, Hook Heath Road, Woking, a Home accommodating 28 old ladies, and Draconia, 12 Langley Avenue, Surbiton, a Home accommodating 23 old ladies.

Applicants must have some experience of the care of old people and a knowledge of nursing will be an advantage.

Salary £279 rising by £15 annually to £324 per annum, plus full residential emoluments valued at £201 per annum.

The posts are subject to the provisions of the Local Government Superannuation Act, 1937.

Applications, stating age, qualifications and experience, preference of post, and giving names and addresses of two persons to whom reference may be made should be sent to the County Welfare Officer, 2 Palace Road, Kingston on Thames, as soon as possible. (3603)

Derby No. 3 Hospital Management Committee
THE PASTURES HOSPITAL, MICKLEOVER, DERBY
(Hospital for Mental and Nervous Disorders)

Applications are invited for the post of **Female Night Superintendent** at this Hospital. Salary rising from £485 to £610. Commencing salary within this range will be determined by previous experience. The post is subject to the National Health Service (Superannuation) Regulations.

Applications, giving age, experience and qualifications, should be addressed to the Group Secretary. (3500)

WOOLWICH GROUP HOSPITAL MANAGEMENT COMMITTEE GOLDIE LEIGH HOSPITAL BOSTALL HEATH, S.E.2
MATRON

This post becomes vacant on 31st July, 1953. The Hospital has 158 beds available for treatment of children's skin diseases. It is a component Training School for Assistant Nurses and there is a pre-entry training scheme for girls under 18. Salary scale £625—£740 p.a.

Applications, giving details of age, qualifications and experience, together with the names and addresses of three referees, to be sent to Group Secretary, Memorial Hospital, Woolwich, S.E.18, not later than 18th June, 1953. (3475)

SOUTHMEAD GENERAL HOSPITAL GROUP MANAGEMENT COMMITTEE SOUTHMEAD GENERAL HOSPITAL
Maternity Department

Applications are invited for the post of **Resident Deputy Matron** with the additional title of Superintendent Midwife for the Maternity Department of 133 beds and the Premature Unit of 16 beds.

The Maternity Department is a first period Training School for Pupil Midwives and a centre for examinations of the Central Midwives Board.

The successful candidate will be responsible for the administration and concerned with the appointment of staff of the Midwifery Department, and must have had a wide experience in administration of a Maternity Hospital or department, and hold the Midwife Teacher's Diploma.

The Professorial Unit of the University of Bristol is located in the Department and the candidate appointed will be responsible for the Midwife Teacher's Diploma Course under the Professor of Obstetrics.

The salary will be on the revised scale recommended by the Whitley Council, namely: £600 x £25 (8) x £20 (1) to £830, with board and lodging charge of £170 per annum. The commencing salary will depend on previous service and/or present salary.

Applications, on forms to be obtained from the undersigned, must be returned not later than the 5th June, 1953.

C. C. HANCOCK,
Group Secretary

Southmead Hospital, Bristol. (3311)

CITY OF LEEDS
PUBLIC HEALTH DEPARTMENT

Applications are invited for the post of **Deputy Matron** (non-resident) at a Day Nursery in Leeds. Candidates should be S.R.N., S.R.C.N., or possess the N.S.C.N or National Nurseries Examination Board Certificate, or the Certificate of a recognised Nursery College, and have had experience in nursery work. Salary in accordance with the Whitley Council's scale.

This appointment is subject to a satisfactory medical examination and the successful candidate will contribute to the Superannuation Fund.

Applications on forms to be obtained from the undersigned should be delivered at the Public Health Department, 25 East Parade, Leeds, 1, by 10 a.m. on Monday, the 8th June, 1953.

Canvassing in any form, either directly or indirectly, will be a disqualification.

I. G. DAVIES,
Medical Officer of Health. (3482)

KENT COUNTY COUNCIL
Health Department, Medway Old People's Home, Rochester, Kent.

Applications are invited from women who are State Enrolled Assistant Nurses for the appointment of **Assistant Matron** at the above establishment.

The salary is £260 a year rising by annual increments of £15 to £305 a year with emoluments valued at £120 a year.

The appointment is subject to the provisions of the Local Government Superannuation Act, 1937 and the successful candidate will be required to pass a medical examination.

Applications to County Medical Officer, County Hall, Maidstone.

Sympathetic consideration will be given to Registered Disabled Persons.

W. L. PLATTS,
Clerk of the Council.

County Hall, Maidstone.
18th May, 1953. (3539)

LANSDOWN HOSPITAL AND NURSING HOME, BATH

Assistant Matron required for Private Hospital 40 beds. Must have good all round experience and be able to relieve theatre and housekeeper when required. F.S.S.N. paid. Apply with full details to Matron. (3569)

DANESBURY CONVALESCENT HOME WELWYN, HERTS.
(Female Tuberculosis — 61 Beds)

Assistant Matron required. Salary £515 x £15—£605 per annum, less £155 per annum for residence. Whitley conditions.

Application forms obtainable from and returnable to Matron not later than 17th June. (3599)

WELSH REGIONAL HOSPITAL BOARD

Applications are invited for the following appointments and should be sent, together with details of age, qualifications, training, experience and the names of two referees (or copies of two recent testimonials) to the Matron of the appropriate hospitals (except where otherwise stated) from whom further details may be obtained. Salaries and conditions are in accordance with the appropriate National Agreements.

ASSISTANT MATRON

HILL HOUSE ISOLATION HOSPITAL

SWANSEA (118 beds). Candidates should possess S.R.N. and R.F.N. and be experienced in training Student Nurses for the Preliminary and Final Fever Examinations. Salary and conditions of service will be according to the Nurses and Midwives Council agreement. Forms of application to be obtained from the Matron and should be completed and returned as soon as possible.

HOME AND HOUSEKEEPING SISTER

ST. JAMES' HOSPITAL

TREDEGAR, MON. (156 beds—Acute, Medical, Maternity and Geriatrics).

SISTER TUTORS

NEATH GENERAL HOSPITAL

NEATH (412 beds). For P.T.S. Resident or non-resident. Hospital is classified as a complete Training School (including Midwifery training), and has a modern and well-equipped P.T.S.

ROYAL GWENT HOSPITAL

NEWPORT, MON. (259 beds). One of two for the Group Preliminary Training School, St. Lawrence Hospital, Chepstow. Applications to Matron, Royal Gwent Hospital.

BRIDGEND GENERAL HOSPITAL

(364 beds). Assistant.

MIDWIFERY SISTERS

BRYN BERYL HOSPITAL

PWLLHELI.

ST. JAMES' HOSPITAL

(Maternity Unit—43 beds). TREDEGAR, MON. S.R.N., S.C.M., or S.C.M. only.

THEATRE SISTERS

PORT TALBOT GENERAL HOSPITAL

HOSPITAL ROAD, PORT TALBOT (85 beds). Junior of two.

COUNTY HOSPITAL

BANGOR (140 beds). Resident.

WARD SISTERS

LLANGWYFAN HOSPITAL

Nr. DENBIGH (400 beds—Pulmonary and Non-Pulmonary Tuberculosis). Female.

THE GENERAL HOSPITAL

ST. ASAPH (125 beds). For Maternity Ward, S.R.N., S.C.M. Resident if possible.

ST. JAMES' HOSPITAL

TREDEGAR (156 Acute Medical, Maternity and Geriatrics). Three.

CARDIFF ISOLATION HOSPITAL

CARDIFF (219 beds). For Streptomycin and Fever Wards.

LANDRINDOD WELLS HOSPITAL AND COUNTY WAR MEMORIAL

LLANDRINDOD, WELLS (43 beds). S.R.N., S.C.M. (an advantage).

GROESYNYDD HOSPITAL

CONWAY (50 beds). S.R.N., R.S.N.

ST. DAVID'S HOSPITAL

CARDIFF (656 beds). Resident or non-resident, for holiday relief on General Wards.

NIGHT SISTERS

THE GENERAL HOSPITAL

ST. ASAPH (125 beds). Second, S.R.N., S.C.M.

BEDWELLTY ISOLATION HOSPITAL

MARKHAM, Nr. BLACKWOOD (26 Fever beds). Resident or non-resident. Transport to Hospital from nearest centres provided.

LLANGWYFAN HOSPITAL

Nr. DENBIGH (400 beds). Resident.

COUNTY HOSPITAL

BANGOR (140 beds). Junior with Theatre experience.

LLANDUDNO GENERAL HOSPITAL

(134 beds). Junior.

CYMLA HOSPITAL

CYMLA, NEATH (84 beds). S.R.N., T.A. In sole charge.

PORT TALBOT GENERAL HOSPITAL

HOSPITAL ROAD, PORT TALBOT (85 beds). One of two.

SISTERS

CAERNARVON AND ANGLESEY GENERAL HOSPITAL

BANGOR (140 beds). For Male Surgical Ward.

ST. ASAPH MATERNITY HOSPITAL

ST. ASAPH (22 beds). For Out-Patient Department.

COUNTY HOSPITAL

BANGOR (140 beds). For Children's Ward. Must be S.R.N. and R.S.C.N. Also one for Gynaecological Ward. S.R.N., S.C.M.

STAFF MIDWIVES

BARRY MATERNITY HOSPITAL

(16 beds). (Part II Training School) Non-resident. S.R.N., S.C.M.

NEATH GENERAL HOSPITAL

NEATH (412 beds). Hospital is classified as complete Training School (including Midwifery training), and has a modern well-equipped Maternity Unit.

THE GENERAL HOSPITAL

ST. ASAPH (125 beds). S.R.N., S.C.M.

RUTHIN HOSPITAL

RUTHIN (62 beds).

LLWYNYPIA HOSPITAL

LLWYNYPIA, RHONDDA (202 beds).

COUNTY HOSPITAL

BANGOR (140 beds).

LLANDUDNO MATERNITY HOME

LLANDUDNO (6 beds).

ST. JAMES' HOSPITAL

TREDEGAR (159 beds—Maternity Unit of 43 beds). Six, S.R.N., S.C.M., or S.C.M. only.

TY NANNEY MATERNITY HOME

TREMADOC (5 beds).

EAST GLAMORGAN HOSPITAL

CHURCH VILLAGE, Nr. PONTYPRIDD (316 beds).

PUPIL MIDWIVES

NEATH GENERAL HOSPITAL

NEATH (412 beds). This Hospital is classified as a complete Training School (including Midwifery training), and has a modern and well-equipped Maternity Unit.

ST. JAMES' HOSPITAL

TREDEGAR (156 Acute Medical, Maternity and Geriatrics). Four for Part II Midwifery Training, commencing June 1st.

STAFF NURSES

NEATH GENERAL HOSPITAL

NEATH (412 beds).

LLANDUDNO GENERAL HOSPITAL

(134 beds). Children's trained.

BRYN BERYL HOSPITAL

PWLLHELI.

VALLEY HOSPITAL

VALLEY (96 beds).

BRON-Y-NANT ISOLATION HOSPITAL

COLWYN BAY (25 beds). S.R.N. or R.F.N.

COUNTY HOSPITAL

BANGOR (140 beds). For Premature Nursery.

LLANGWYFAN HOSPITAL

Nr. DENBIGH (400 beds). Two S.R.N. for Theatre.

CYMLA HOSPITAL

CYMLA, NEATH (84 beds). S.R.N., T.A.

MEADOWSLEA HOSPITAL

PENYFFORDD, Nr. CHESTER (59 beds). S.R.N. or B.T.A.

ROYAL ALEXANDRA HOSPITAL

RHYL (150 beds). S.R.N.

ST. JAMES' HOSPITAL

TREDEGAR (156 Acute Medical, Maternity and Geriatrics). Five, S.R.N.

CAERPHILLY DISTRICT MINERS' HOSPITAL

(170 Acute General beds), Nr. CARDIFF. Three (one for Theatre).

EAST GLAMORGAN HOSPITAL

CHURCH VILLAGE, Nr. PONTYPRIDD (316 beds).

PONTYPRIDD AND DISTRICT HOSPITAL

THE COMMON, PONTYPRIDD (36 beds).

TYNTYLA HOSPITAL

YSTRAD, RHONDDA (114 beds).

LLWYNYPIA HOSPITAL

LLWYNYPIA, RHONDDA (202 beds).

CARDIFF ISOLATION HOSPITAL

CARDIFF (219 beds). S.R.N. or R.F.N.

ST. DAVID'S HOSPITAL

CARDIFF (656 beds). Resident or non-resident, for Maternity Department, Premature Baby Unit and General Wards.

ENERGLYN HOSPITAL

CAERPHILLY, NR. CARDIFF (50 Tuberculosis and 20 Paediatric beds). Full or part-time.

WELSH REGIONAL HOSPITAL BOARD—(*Contd.*)

STATE ENROLLED ASSISTANT NURSES

BRON-Y-NANT ISOLATION HOSPITAL
COLWYN BAY (25 beds).

FLINT COTTAGE HOSPITAL
FLINT (26 beds).

GLAN ELY TUBERCULOSIS HOSPITAL
FAIRWATER, CARDIFF (236 beds).

LLUESTY GENERAL HOSPITAL
HOLYWELL (168 beds).

RUTHIN HOSPITAL
RUTHIN (42 beds). Male.

SULLY HOSPITAL
SULLY, Nr. CARDIFF (324 beds). Modern Hospital facing the sea. Thoracic Centre for South Wales.

THE GENERAL HOSPITAL
ST. ASAPH (125 beds). Six.

LLANDUDNO GENERAL HOSPITAL
(134 beds). Male.

CAERPHILLY AND DISTRICT MINERS' HOSPITAL
(170 Acute General beds). Four. Resident or non-resident.

STATE ENROLLED ASSISTANT NURSES—Contd.

ERYRI HOSPITAL
CAERNARVON (182 beds).

ST. JAMES' HOSPITAL
TREDEGAR (156 Acute Medical, Maternity and Geriatrics). Six.

COUNTY HOSPITAL
BANGOR (140 beds).

EAST GLAMORGAN HOSPITAL
CHURCH VILLAGE, Nr. PONTYPRIDD (316 beds). Female.

PONTYPRIDD AND DISTRICT HOSPITAL
THE COMMON, PONTYPRIDD (36 beds).

GRAIG HOSPITAL
PONTYPRIDD (313 beds). Male and Female.

TYNTYLA HOSPITAL
YSTRAD, RHONDDA (114 beds).

CARDIFF ISOLATION HOSPITAL
CARDIFF (219 beds).

GROESYNYDD HOSPITAL
CONWAY (50 beds).

PORT TALBOT GENERAL HOSPITAL
HOSPITAL ROAD, PORT TALBOT (85 beds).

STUDENTS. There are vacancies for **student nurses, pupil assistant nurses and pupil midwives** at training hospitals within the Region and a list of Hospitals (including Mental Hospitals and Mental Deficiency Institutions) which are recognised Training Schools will be sent on application to the Regional Nursing Officer, Welsh Regional Hospital Board, Temple of Peace and Health, Cathays Park, Cardiff. (3549)

HELMSFORD AND ESSEX HOSPITAL
(160 Beds)
pplications are invited for the post of **stant Matron** at the above Hospital. ch is a Training School for Nurses.
he vacancy occurs on the 1st August. 3.
revious administrative experience essen-
pplications, giving qualifications and ex-ence, with names of two persons to whom rence may be made, should be sent to Matron, Chelmsford and Essex Hospital. ion Road, Chelmsford, before the 6th 2, 1953. (3178)

LINGFIELD EPILEPTIC COLONY LINGFIELD, SURREY
Wanted, Trained Nurse as **Assistant** ron for Institution for Epileptics. ry and emoluments equivalent to Whit-Council scale.
wo Sisters, S.R.N., for Colony Hospital beds), to work under a Departmental er, alternate day and night duty. ry equivalent to Whitley Council scale.
ousemother for school girls, £226 14s. annum, with full residential emolu-ts.
or further particulars and forms of ap-ation apply to the Matron. (3247)

SALISBURY GROUP HOSPITAL MANAGEMENT COMMITTEE HARNWOOD HOSPITAL, SALISBURY
pplications are invited for the post of **stant Matron** to the above Hospital (52 le tuberculosis beds). Applicants must S.R.N. and T.A. preferred. Whitley s and conditions of service, salary being 5 to £605 per annum.
pplications, giving particulars of training experience, enclosing one recent testi-al, and giving the names of two other rees, to be sent to the Group Secretary, ock Hospital, Salisbury, on or before 13th . (3434)

DURHAM HOSPITAL MANAGEMENT COMMITTEE COUNTY HOSPITAL, DURHAM
(120 Beds)
Accident and Orthopaedic Hospital
pplications are invited for the post of **stant Matron** at the above Hospital. lary at the rate of £525 rising by an-increments of £15 to £615 per annum. itions of service as prescribed by the ley Council.
pplications with names of two referees he Group Secretary, Dryburn Hospital, am, as early as possible. (3611)

GOOLE, HOWDEN AND SELBY HOSPITAL MANAGEMENT COMMITTEE RAWCLIFFE HALL, RAWCLIFFE Near GOOLE, YORKSHIRE
(141 Female M.D. Beds)
pplications are invited from persons fied in Mental Deficiency Nursing for the of **Assistant Matron** (resident) at the Hospital. Possession of State Regis-Nurse's qualification would be an ad-ge. Whitley Council rates and condi-
pplications, with details of experience and of three referees, to Matron Superin-nt. (3502)

THE GLASGOW DISTRICT NURSING ASSOCIATION
Affiliated with the Queen's Institute of District Nursing, Scottish Branch
Applications are invited from experienced Queen's Nursing Sisters for posts as **Assistant Superintendents** in the Dennistoun and Strathbungo Homes. General and maternity work undertaken. Salary according to Whitley Council scale.
Applications to the Superintendent, Glasgow District Nursing Association, Room 10, 266 George Street, Glasgow, C.1. (3457)

LEICESTER DISTRICT NURSING ASSOCIATION

CENTRAL TRAINING HOME
Queen's Second Assistant Superintendent required.
Applicants should have good general nursing experience and possess the Health Visitor's Certificate. The person appointed will be required to assist in the training of Students for the Queen's Roll examination.

WEST END HOME
Senior Queen's Nursing Sister required. Staff 12.

BELGRAVE HOME
Senior Queen's Nursing Sister required. Staff 10. Good experience in general nursing and administration.
Car drivers. Residential accommodation provided. Salary in accordance with Whitley Council recommendation.
Apply Senior Superintendent, 2 University Road, Leicester. (3357)

Leeds (A) Group Hospital Management Committee
ST. MARY'S HOSPITAL, LEEDS, 12
(Maternity Beds—109)
Applications are invited from State Registered Nurses who hold the S.C.M. qualification for the appointment of **First Assistant Matron.** Possession of the M.T.D. will be an advantage. The Hospital is a Part One Midwifery Training School and the Administrative Staff includes one other Assistant Matron.
Candidates should be particularly interested in the administrative side of the Hospital, as the post offers good possibilities to persons wishing to progress in this direction.
Salary is in accordance with the recommendations of the Nurses and Midwives Whitley Council (£550 x £20 (6)—£670, with a deduction of £170 per annum in respect of board residence etc.).
Forms of application, which may be obtained from the undersigned, should be completed and returned as soon as possible.
J. FOLKARD.
Secretary to the Committee.
Administrative Offices, St. James's Hospital, Leeds, 9. (3343)

DARTFORD HOSPITAL MANAGEMENT COMMITTEE
APPOINTMENT OF ASSISTANT MATRON
Applications are invited for the appointment of **Assistant Matron** at The River Hospitals, comprising Joyce Green General Hospital and Long Reach Hospital, Dartford, Kent. The Hospitals are 15 miles from London.
Joyce Green Hospital, a large Acute General Hospital with Fever Unit attached, has 379 staffed beds and is approved by the General Nursing Council as a Training School for Student Nurses. The combined potential capacity of the Hospitals is 1,160.
Candidates must be State Registered Nurses and have had previous administrative experience in Hospitals approved for general training.
Salary will be within the scale £615—£705 a year, and the usual conditions associated with such an appointment in the National Health Service will obtain.
Applications, stating age, qualifications and experience, and the names of two persons to whom reference may be made for testimonials, should be sent to the undersigned not later than the 15th June.
E. J. M. DURRANT.
Group Secretary.
The Bow Arrow Hospital, Dartford, Kent. (3461)

BARROW AND FURNESS HOSPITAL MANAGEMENT COMMITTEE ROOSE HOSPITAL, BARROW-IN-FURNESS
ASSISTANT MATRON
Applications are invited for a resident post of **Assistant Matron** at the Roose Hospital, Barrow-in-Furness. Applicants must be S.R.N.; additional qualification of S.C.M. and also housekeeping experience will be an advantage. Hospital provisionally approved as Assistant Nurse Training School.
Whitley Council salary (under 300 beds) and conditions of service.
Further particulars may be obtained from the Matron.
Applications, stating age, qualifications and experience, with names of two referees (one of whom must be a Matron) to be forwarded to the Group Secretary, 52 Paradise Street, Barrow-in-Furness, to arrive not later than 11th June, 1953. (3536)

WIGAN AND LEIGH HOSPITAL MANAGEMENT COMMITTEE CHRISTOPHER PRIVATE PATIENTS' HOME, WIGAN
Sister-in-Charge required for the above-named Private Block at the Royal Albert Edward Infirmary, Wigan, 30 general and midwifery beds for private patients, together with 16 beds for Hospital patients. The Home forms part of the General Nurse Training School.
Applicants should be S.R.N. and S.C.M. Preference will be given to candidates holding a Housekeeping Certificate, and with administrative experience. Salary: £525 x £15 to £615 per annum.
Applications, together with the names of three referees, to be submitted to the undersigned not later than 6th June, 1953.
T. W. HURST,
Secretary.
Knowsley House, Wigan. (3358)

UNITED MANCHESTER HOSPITALS MANCHESTER ROYAL EYE HOSPITAL
Applications are invited for the post of **Assistant Matron.**
Applications, stating age, particulars of training and subsequent experience, together with three names and addresses for reference, should be addressed to the Matron, Manchester Royal Eye Hospital. (3558)

CANNOCK CHASE AND PELSALL MINERS' WELFARE CONVALESCENT HOME
Assistant Matron required for Miners' Convalescent Home, (50 beds—no bed patients).
Salary £225 p.a. x £15 to £360 x £10 to £370 excluding emoluments valued at £130 p.a. and Dress allowance £30 p.a.
Person appointed must be willing to assist generally in all duties. Reply stating age and experience, together with names for reference to Matron, "Allandale" Beach Road, Weston-Super-Mare. (3562)

STOKE PARK COLONY GROUP HOSPITAL MANAGEMENT COMMITTEE
Deputy Matron required at Stoke Park Colony, a Mental Deficiency Hospital with Training School, of over 700 beds for women and children. Salary: £655—£745. National Health Service conditions. Resident or non-resident.
Applications in writing within 14 days, with the names of three referees, to the Secretary, Stoke Park Colony, Stapleton, Bristol. (3501)

MANCHESTER REGIONAL HOSPITAL BOARD

Applications are invited for the undermentioned appointments, which should be sent, together with details of age, qualifications, training and experience, and the names of two referees (or copies of two recent testimonials) to THE MATRON of the appropriate Hospital, from whom further details may be obtained if necessary. Salaries in accordance with appropriate National Scales.

LANCASHIRE

TUTORS

Boundary Park General Hospital, Rochdale Road, Oldham (General—314 beds) Qualified Sister Tutor required. Excellent teaching facilities.

Ashton-under-Lyne General Hospital, Ashton-under-Lyne (General—800 beds). Sister Tutor required for Group Training School. (Must possess a recognised Sister Tutor qualification). Post vacant August, 1953.

Manchester Northern Hospital, Cheetham Hill Road, Manchester, 8 (Complete Training School for Nurses) (General—116 beds) Senior Sister Tutor (qualified) required, resident or non-resident. Post vacant 1st July, 1953.

Booth Hall Hospital for Sick Children, Blackley, Manchester, 9 (495 beds) Qualified Sister Tutor required, preferably R.S.C.N. with teaching experience. Candidates should be able to undertake tuition of both junior and senior students. Opportunities for clinical bedside teaching.

NIGHT SUPERINTENDENTS

Boundary Park General Hospital Annexe, Rochdale Road, Oldham (Training School for Assistant Nurses) (Chronic Sick—372 beds) Female, resident. Duties also cover 128 female psychiatric beds.

Oldham Royal Infirmary, Union Street West, Oldham (Recognised Training School for Nurses) (General—190 beds) Applicants should have had good Theatre experience.

DEPARTMENTAL SISTERS

Ashton-under-Lyne General Hospital (Mainly General—800 beds, 80 Maternity beds) Midwifery Night Sister required.

NIGHT SISTERS IN SOLE CHARGE

Bolton District General Hospital (Townleys Branch), Farnworth (Geriatric and Mental—383 beds).

NIGHT SISTERS

Heath Charnock Hospital, Heath Charnock, Nr. Chorley (Chronic Sick—23; Infectious Diseases—49; Tuberculosis — 39 beds) S.R.N. Resident or non-resident.

Crumpsall Hospital, Delaunays Road, Manchester, 8 (Adult General — 1,225 beds) Two of five.

Ashton-under-Lyne General Hospital (Mainly General—800 beds).

Burnley General Hospital, Burnley (General — 656 beds) To work under Night Superintendent.

Victoria Hospital, Burnley (General—168 beds) To work under Superintendent.

THEATRE SISTERS

Chorley and District Hospital, Chorley (General and Maternity—87 beds) Junior S.R.N. required. Candidates may be resident or non-resident.

Wrightington Hospital, Appley Bridge, Nr. Wigan (Training School for T.A. Certificate) (Tuberculosis—352 beds).

Withington Hospital, Manchester, 20 (General—752 beds).

WARD SISTERS

Boundary Park General Hospital Annexe (Training School for Assistant Nurses) Rochdale Road, Oldham (Chronic Sick—372 beds).

Infectious Diseases Hospital, Burnley (Isolation — 100 beds) Required for Cubicle Ward. S.R.N. and R.F.N. essential.

Westhulme Infectious Disease Hospital, Chadderton Road, Oldham (I.D.—58 beds) Female S.R.N., R.F.N., required.

Baguley Hospital, Wythenshawe, Manchester (T.B. and Chest Surgery — 420 beds) For alternate day and night duties. B.T.A. Certificate desirable. Resident or non-resident.

Heath Charnock Hospital, Heath Charnock, Nr. Chorley (Chronic Sick — 23; Infectious Diseases—46; Tuberculosis—39 beds) S.R.N. for Chronic Ward—23 beds. Resident or non-resident.

WARD SISTERS—Continued

Crumpsall Hospital, Delaunays Road, Manchester, 8 (Adult General — 1,225 beds) For Day duty, Chronic Ward.

Withington Hospital, Manchester, 20 (General — 752 beds) Required for Chronic Ward.

Monsall Hospital, Newton Heath, Manchester, 10 (Isolation—485 beds) S.R.N., R.F.N. required. Also S.R.N., S.C.M., for Puerperal Fever Ward and Theatre.

Wrightington Hospital, Appley Bridge, Nr. Wigan (Tuberculosis — 352 beds) (Training School for T.A. Certificate). Juniors required.

Rossendale General Hospital, Rawtenstall (345 beds) Required for Male Surgical Ward.

Bolton District General Hospital (Townleys Branch), Farnworth (Geriatric and Mental — 383 beds) Required for Geriatric Ward.

Fall Birch Hospital, Lostock, Near Bolton (Female Pulmonary T.B. — 70 beds) Resident or non-resident required for night duties. S.R.N. or T.A. Certificate.

Bay View Hospital, Lancaster (Chronic Sick—124 beds).

SISTERS

Reedyford Memorial Hospital, Nelson (General—93 beds) Required for small Children's Ward and relief duties.

RELIEF SISTERS

Bolton District General Hospital (Townleys Branch), Farnworth (Geriatric and Mental — 383 beds) Required for Geriatric Wards.

HOLIDAY RELIEF SISTERS

Withington Hospital, Manchester, 20 (General—752 beds).

Wrightington Hospital, Appley Bridge, Nr. Wigan (Training School for T.A. Certificate) (Tuberculosis—352 beds).

MIDWIFERY SISTERS

Bank Hall Maternity Hospital, Burnley (Part I Training School) (Maternity—51 beds).

Boundary Park General Hospital, Rochdale Road, Oldham (Maternity Unit) (Maternity—76 beds).

Ashton-under-Lyne General Hospital (Mainly General—800 beds).

Withington Hospital, Manchester, 20 (General—752 beds).

Queen Victoria Hospital, Morecambe (General—100 beds) Relief required immediately. Possible permanency.

Woodfield Maternity Home, Manchester Road, Oldham (Amenity—20 beds).

STAFF MIDWIVES

Sharoe Green Hospital, Fulwood, Preston (General and Medical — 360 beds) Part II Midwifery Training School.

Withington Hospital, Manchester, 20 (General—752 beds) S.R.N., S.C.M.

LANCASHIRE—Contd

STAFF MIDWIVES—Continued

Queen Victoria Hospital, Morecambe (General—100 beds) S.R.N., S.C.M., required immediately.

Bank Hall Maternity Hospital, Burnley (Part I Training School) (Maternity—51 beds) S.R.N. and S.C.M. or S.R.C.N. and S.C.M. Experience in the nursing care of premature infants an advantage but not essential.

Fern Lea Maternity Home, Nelson (Maternity—12 beds).

Crumpsall Hospital, Delaunays Road, Manchester, 8 (Adult General — 1,225 beds) S.R.N., S.C.M.

Christiana Hartley Maternity Home, Colne (Maternity—15 beds).

Cottage Hospital, Urmston (Maternity—22 beds) S.R.N., S.C.M. Resident or non-resident.

Preston Royal Infirmary, Preston (General and Medical—401 beds) For Premature Baby Nursery.

Ashton-under-Lyne General Hospital, Ashton-under-Lyne (Mainly General—800 beds).

STAFF NURSES (THEATRE)

Reedyford Memorial Hospital, Nelson (General—93 beds) Female.

Crumpsall Hospital, Delaunays Road, Manchester, 8 (Adult General — 1,225 beds). Female required.

Baguley Hospital, Wythenshawe, Manchester (T.B. and Chest Surgery — 420 beds) S.R.N. (Female).

STAFF NURSES (MALE or FEMALE)

Boundary Park General Hospital Annexe, Rochdale Road, Oldham (Training School for Assistant Nurses) (Chronic Sick—372 beds).

Crumpsall Hospital, Delaunays Road, Manchester, 8 (Adult General — 1,225 beds) For General Wards.

Christie Hospital and Holt Radium Institute, Manchester, 20 (Special — 200 beds) S.R.N. for day or night duty.

Baguley Hospital, Wythenshawe, Manchester (T.B. and Chest Surgery — 420 beds) S.R.N. or T.A. Certificate.

Withington Hospital, Manchester, 20 (General—752 beds) S.R.N.

Preston Royal Infirmary, Preston (General and Medical—401 beds) Required for Medical Ward. Also for night duty at three Continuation Hospitals.

Lytham Hospital, Lytham (General—53 beds). Resident if possible.

STAFF NURSES (MALE)

Monsall Hospital, Newton Heath, Manchester, 10 (Isolation—485 beds) S.R.N., B.T.A., for Tuberculosis Ward. Non-resident.

STAFF NURSES (FEMALE)

Wythenshawe Hospital, Wythenshawe, Manchester (General—300 beds) S.R.N.

STAFF NURSES (Female)—Continued

Bridgewater Hospital, Patricroft (Chronic Sick and Mental — 342 beds) Resident or non-resident, for Chronic Sick and Mental Wards. Modern Nurses' Home; within easy reach of Manchester.

Crumpsall Hospital, Delaunays Road, Manchester, 8 (Adult General — 1,225 beds) For duty in Premature Baby Unit. Also Staff Nurse required for night duty in Geriatric Department.

Infectious Diseases Hospital, Burnley (Isolation—100 beds) Required for Night duty on T.B. Ward.

Sharoe Green Hospital, Fulwood, Preston (General and Medical — 360 beds) Resident or non-resident.

Park Hospital, Davyhulme (General—426 beds) For General Medical and Surgical Wards.

Eccles and Patricroft Hospital, Eccles (General (Mainly Surgical) — 72 beds) For General Wards. Work is mainly surgical.

Cottage Hospital, Urmston (Maternity—22 beds) S.R.N., S.C.M. Resident or non-resident, also for Night duty two nights weekly.

Fall Birch Hospital, Lostock, Near Bolton (Female Pulmonary T.B. — 70 beds) For night duties. Resident or non-resident. S.R.N. or T.A. Certificate.

Ladywell Hospital, Eccles New Road, Salford, 5 (Geriatric, T.B., I.D., V.D., and Skin—358 beds) Required for Infectious Disease Wards.

Hulton Hospital, Hulton Lane, Bolton (Mainly General—144 beds) Required for Acute Fever Wards. S.R.N. or R.F.N.

ENROLLED ASSISTANT NURSES (MALE or FEMALE)

Boundary Park General Hospital Annexe (Training School for Assistant Nurses) Rochdale Road, Oldham (Chronic Sick—372 beds).

Christie Hospital and Holt Radium Institute, Manchester, 20 (Special — 200 beds).

Baguley Hospital, Wythenshawe, Manchester (T.B. and Chest Surgery — 420 beds).

Wythenshawe Hospital, Wythenshawe, Manchester (General—300 beds).

Boundary Park General Hospital, Rochdale Road, Oldham (General—314 beds) For Acute Female Medical Ward.

Eaves Lane Hospital, Chorley (Chronic Sick, Maternity, M.D.—184 beds).

Withington Hospital, Manchester, 20 (752 beds—General).

Crumpsall Hospital, Delaunays Road, Manchester, 8 (Adult General — 1,225 beds) Resident or non-resident for Geriatric Ward.

Ladywell Hospital, Eccles New Road, Salford, 5 (Geriatric, T.B., I.D., V.D., and Skin—358 beds) Required for V.D., Geriatric and T.B. Wards.

ENROLLED ASSISTANT NURSES (MALE)

Monsall Hospital, Newton Heath, Manchester, 10 (Isolation—485 beds) Non-resident.

ENROLLED ASSISTANT NURSES (FEMALE)

Heath Charnock Hospital, Heath Charnock, Nr. Chorley (Chronic Sick — 23; Infectious Diseases—49; Tuberculosis—39 beds) For Chest Unit.

Dr. Kershaw's Cottage Hospital, Turf Lane, Royton (Affiliated Training School for Pupil Assistant Nurses) (General Practitioner—19 beds) Resident or non-resident.

Woodfield Maternity Home, Manchester Road, Oldham (Amenity—20 beds) Resident.

Bridgewater Hospital, Patricroft (Chronic Sick and Mental — 342 beds) For progressive Geriatric Unit. Modern Nurses' Home within easy reach of Manchester.

Eccles and Patricroft Hospital, Eccles (General (Mainly Surgical) — 72 beds) For General Wards. Work is mainly surgical.

Bay View Hospital, Lancaster (Chronic Sick—124 beds).

Hulton Hospital, Hulton Lane, Bolton (Mainly General—144 beds).

Newlands Nursing Home, Chorley New Road, Bolton (Private Pay—32 beds).

PUPIL MIDWIVES

Park Hospital, Davyhulme (General—426 beds) For the courses commencing 1st August and 1st November, 1953. The Midwifery Unit comprises 73 beds and there is a resident Midwifery Tutor.

Withington Hospital, Manchester, 20 (General — 752 beds) S.R.N. or S.R.C.N. Courses commencing 24th July, 26th October, 1953. One week study block at beginning of each course.

Sharoe Green Hospital Fulwood, Preston (General and Medical — 360 beds) Part II Midwifery Training School. Vacancies for June 1st and September 1st, 1953.

Ashton under-Lyne General Hospital, Ashton under-Lyne (Mainly General—800 beds) For School commencing 1st September, 1953. Candidates must be S.R.N., S.R.C.N. (six months) or non-S.R.N. (18 months).

Crumpsall Hospital, Delaunays Road, Manchester, 8 (Adult General—1,225 beds) S.R.N. (Pupils receive a short intensive course before going into Wards).

Birch Hill Hospital, Rochdale (General—951 beds). Required for Modern Maternity Unit with Premature Babies Department. Part I and Part II Training. Weekly study day and straight shift system in operation.

Bank Hall Maternity Hospital, Burnley (Part I Training School) (Maternity — 51 beds) S.R.N. or S.R.C.N. The course includes two days' Preliminary Training, a weekly Study Day, including a Bedside Clinic conducted by the Consultant Obstetrician, and approximately one week's study period on completion of training. Lectures and experience in nursing care of premature infants, and training in Doctor Minnitt's Gas and Air Analgesia are available.

Boundary Park General Hospital, Rochdale Road, Oldham (Maternity Unit) (Maternity — 76 beds) Part I Training. Approved for Gas and Air Analgesia training. Coaching through out by resident Qualified Sister Tutor (Vacancies: 1st August 1st November).

MANCHESTER REGIONAL HOSPITAL BOARD—(Contd.)

CHESHIRE

ASSISTANT MATRON

Stopping Hill Hospital, Stockport (Approved for Complete Training in General Nursing and for Part I Midwifery) (General—464 beds) Second required. Must be S.R.N. and S.C.M., and have had considerable administrative experience. Post vacant 18th August, 1953.

ADMINISTRATIVE SISTERS

Sale and Brooklands War Memorial Hospital, Charlton Drive, Sale (General and Maternity—35 beds) Senior Sister, S.R.N., S.C.M., required to assist Matron and take charge of Nurses' Home. Preferably with Theatre experience.

NIGHT SISTERS

Cranford Lodge Hospital, Buxton Road, Knutsford (Geriatrics and Maternity—141 beds) Second required. Resident. S.R.N., C.M.B.

Crewe and District Memorial Hospital, Victoria Avenue, Crewe (General — 110 beds) Resident or non-resident One of two required.

THEATRE SISTER

Crewe and District Memorial Hospital, Victoria Avenue, Crewe (General — 110 beds) Resident or non-resident. One of three required.

WARD SISTERS

Victoria Infirmary, Northwich (General —50 beds) Second required for Female Ward and Private Ward. Alternate weekends off.

Sale and Brooklands War Memorial Cottage Hospital, Charlton Drive, Sale (General and Maternity—35 beds) Required for General Surgery and Gynaecology.

HOLIDAY RELIEF SISTER

Ancoats Convalescent Home, Great Warford, Alderley Edge (Convalescent Home—30 beds) Female required.

MIDWIFERY SISTERS

Southfield Maternity Home, Langham Road, Bowdon, Altrincham (Maternity—20 beds) Resident or non-resident.

Sale and Brooklands War Memorial Hospital, Charlton Drive, Sale (General and Maternity—35 beds) S.R.N., S.C.M., with Gas and Air Certificate.

STAFF MIDWIVES

Altrincham Maternity Hospital, Sinderland Road, Altrincham (Maternity—20 beds).

STAFF NURSES (FEMALE)

Ancoats Convalescent Home, Great Warford, Near Alderley, Cheshire (Convalescent—30 beds) Resident.

Sale and Brooklands War Memorial Hospital, Charlton Drive, Sale (General and Maternity — 35 beds) For General Surgery and Gynaecology.

HOLIDAY RELIEF STAFF NURSE

Ancoats Convalescent Home, Great Warford, Alderley Edge (Convalescent Home—30 beds) Female required.

ENROLLED ASSISTANT NURSES (MALE or FEMALE)

Hyde Hospital, Hyde (Infectious Diseases, Tuberculosis, Chronic Sick—103 beds) Required for Chronic Sick Ward

CHESHIRE—Contd.

ENROLLED ASSISTANT NURSES (FEMALE)

Ancoats Convalescent Home, Great Warford, Near Alderley, Ches. (Convalescent —30 beds) Resident.

Knutsford and District War Memorial Hospital, Knutsford (General—17 beds)

St. Anne's Hospital, Woodville Road, Bowdon, Altrincham (E.N.T. — 53 beds) Resident or non-resident.

Sale and Brooklands War Memorial Hospital, Charlton Drive, Sale (General and Maternity—35 beds).

Cranford Lodge Hospital, Buxton Road, Knutsford (Geriatrics and Maternity—141 beds).

DERBYSHIRE

DEVONSHIRE ROYAL HOSPITAL BUXTON
(Rheumatism—252 Beds)
Ward Sisters.
Holiday Relief Sisters.
Staff Nurses (Female).
Enrolled Assistant Nurses (Female).

BUXTON HOSPITAL LONDON ROAD, BUXTON
(General—40 Beds)
Night Sisters in Sole Charge.

MENTAL NURSING VACANCIES

WARD SISTER

Boundary Park General Hospital Annexe, Psychiatric Unit, Rochdale Road, Oldham (Female—128 beds) With duties in newly opened Out-Patient Department. Candidates must be State Registered Nurses and qualified in Mental Nursing.

STAFF NURSES (FEMALE)

Boundary Park General Hospital Annexe, Psychiatric Unit, Rochdale Road, Oldham (Female—128 beds) Qualified in Mental Nursing.

Eaves Lane Hospital, Chorley (Chronic Sick, Maternity, M.D.—184 beds) Female R.M.P.A. required for M.D. Ward

NURSING ASSISTANTS (MALE)

Bridgewater Hospital, Patricroft (Chronic Sick and Mental—342 beds) Class I. Non-resident.

NURSING ASSISTANTS (FEMALE)

Eaves Lane Hospital, Chorley (Chronic Sick, Maternity, M.D.—184 beds) Class I and Class II.

STUDENTS. There are vacancies for **Student Nurses, Pupil Assistant Nurses** and **Pupil Midwives** at Training Hospitals (including Mental Hospitals and Mental Deficiency Institutions) in all parts of the Region, which comprises parts of Lancashire, Cheshire, Derbyshire and Westmorland. Applicants who wish to enter training should write to the Matron of the Hospital of their choice referred to in the above advertisement, mentioning the advertisement in their letters. (70)

Devon Mental Hospital Management Committee
WONFORD HOUSE HOSPITAL, EXETER

Applications are invited for a **Resident Assistant Matron** in this Mental Hospital (Training), with 106 female beds, mainly private.

The duties would be to assist the Matron in the supervision of the nursing services and would include responsibility for the administration of a small Nurses' Home.

The post would be particularly suitable for a Nurse who has completed both her mental and general training and is seeking to widen her administrative experience.

Salary: £475 p.a., rising to £600 p.a., with a deduction of £145 for board and lodging. Nurses and Midwives Whitley Council conditions and National Health Service Superannuation Regulations.

The Hospital is situated in the City of Exeter and is within easy reach of the South Devon coastal resorts.

Applications with names of two referees should be addressed to the Medical Superintendent before 6th June. (3368)

NAPSBURY MENTAL HOSPITAL
Near ST. ALBANS, HERTS.
SENIOR ASSISTANT MATRON REQUIRED

Applicnats must be qualified in general and mental nursing. Whitley Council conditions and salary. The female section of this Hospital comprises at present 1,296 beds. The Hospital is in country surroundings and is only three miles from the City of St. Albans and 18 miles from London. There are good transport facilities.

Written applications, with names of two referees, by 10th June, 1953, to the Medical Superintendent. (3331)

BOSWORTH PARK INFIRMARY, MARKET BOSWORTH
LEICESTER
ASSISTANT MATRON

The applicant must be S.R.N. and S.C.M. and have had previous administrative experience. Housekeeping Certificate an advantage. Salary according to scale.

One hundred and sixty-two beds, including minor surgery, busy Maternity Unit, Children's Wards, Convalescent and Chronic Sick beds. Recognised Training School for Assistant Nurses.

Application, giving age, qualifications and the names of two referees, to be forwarded to the Matron. (3364)

FRANKLYN HOME, EXETER, DEVON
(50 Beds)

Deputy Matron required. Must be General and Mental trained. Salary and conditions in accordance with Whitley Council recommendations.

Applications, accompanied by copies of recent testimonials, or the names of referees, should be sent to the Matron. (3325)

South Warwickshire Hospital Group (No. 14)
HEATHCOTE HOSPITAL, Near WARWICK
(Tuberculosis—50 Beds)
APPOINTMENT OF ASSISTANT MATRON

Applications are invited for the appointment of **Assistant Matron** to the Heathcote Hospital.

Salary: £515 x £15 to £605 per annum, less £155 per annum for board residence.

The appointment is subject to the provisions of the National Health (Superannuation) Regulations, 1949.

Applications, giving details of experience, qualifications and age, together with the names and addresses of three referees, should be sent to the undersigned by Saturday, 6th June, 1953.

W. A. JAMES
Group Secretary.

87 Radford Road, Leamington Spa. (3417)

BROADGATE HOSPITAL, BEVERLEY, YORKS.

Deputy Matron required at the above Mental Hospital, which has some 600 beds and is approved by the General Nursing Council as a Complete Training School for Mental Nurses. Candidates must be doubly qualified.

Salary scale: £560 x £15—£650. A charge of £170 will be made for residential accommodation provided.

Applications, stating age, qualifications and giving details of previous experience, together with the names of two referees, to be sent to the Secretary, Westwood Hospital, Beverley, Yorks. (3485)

East Devon Hospital Group
REDHILLS HOSPITAL, ST. THOMAS, EXETER
(Beds: Chronic Sick 186; Maternity 10; Part III 25)

Applications are invited for a resident **Assistant Matron,** S.R.N., S.C.M. (Housekeeping Certificate an advantage).

Self-contained ground floor flat. Salary and conditions of service in accordance with the recommendations of the Nurses and Midwives Whitley Council.

Applications, stating age, qualifications, experience and present position, together with names and addresses of three referees, should be sent to the undersigned not later than 19th June, 1953.

(Miss) J. M. HELLIER, Secretary.

Redhills House, St. Thomas, Exeter. (3486)

DE A POLE HOSPITAL, WILLERBY, E. YORKSHIRE

Senior Assistant Matron for De la Pole Hospital (1,174 beds—Mental and Nervous Disorders). National scales of salary.

Apply Group Secretary, Hull (B) H.M.C., De la Pole Hospital, Willerby, E. Yorkshire. (3499)

SOUTH WESTERN REGIONAL HOSPITAL BOARD

Applications are invited for the following appointments and should be sent, together with details of age, qualifications, training, experience, and the names of two referees or copies of two recent testimonials, to THE MATRON OF THE APPROPRIATE HOSPITAL, from whom also further details may be obtained. Salaries and conditions are in accordance with the appropriate National Scales.

NIGHT SUPERINTENDENTS

CAMBORNE-REDRUTH MINERS' AND GENERAL HOSPITAL

REDRUTH (159 beds, including 60 Maternity).

CHELTENHAM GENERAL, EYE AND CHILDREN'S HOSPITAL

SANDFORD ROAD, CHELTENHAM, GLOS. (220 beds). S.R.N. S.C.M

DEPARTMENTAL SISTERS

CHIPPING SODBURY COTTAGE HOSPITAL

Nr. BRISTOL (Maternity—12 beds). Resident **Sister-in-Charge,** S.R.N., S.C.M., responsible to the Matron of Frenchay Hospital. Furnished flat. Departmental Midwifery Sister grading. Vacant September. Application forms from **Matron,** Frenchay Hospital, Bristol.

NIGHT SISTERS

BRISTOL HOMOEOPATHIC HOSPITAL

BRISTOL, 6 (101 beds). S.R.N., S.C.M. **In Sole Charge.** Previous experience as Ward Sister essential.

BUDOCK HOSPITAL

FALMOUTH (Chronic Sick—92 beds).

FRENCHAY HOSPITAL

BRISTOL (499 beds—expanding).

GLOUCESTERSHIRE ROYAL HOSPITAL

GREAT WESTERN ROAD, GLOS. (316 beds). **Assistant Night Sister,** one of three. Must be S.R.N., S.C.M. and have held Ward Sister's post previously

NEWTON ABBOT HOSPITAL

62 EAST STREET, NEWTON ABBOT, S. DEVON (261 beds). S.R.N. In sole charge of General Section of 65 beds.

ROYAL UNITED HOSPITAL

COMBE PARK, BATH (473 beds). **Maternity Night Sister.** S.R.N., for Private Patients' Dept. Normal and abnormal cases.

STANDISH HOUSE SANATORIUM

STONEHOUSE, GLOS. S.R.N., B.T.A. Previous Ward Sister's experience essential.

TEHIDY HOSPITAL

CAMBORNE (189 beds). Component Hospital in the Assistant Nurse Training Scheme. **In Sole Charge.**

SISTERS

BARNCOOSE GERIATRIC HOSPITAL

REDRUTH (132 beds). **Ward Sister** for Female Ward of 20 beds.

CAMBORNE-REDRUTH MINERS' AND GENERAL HOSPITAL

REDRUTH (General—159 beds, inc. 60 Midwifery beds). **Holiday Relief Sister.**

DARTMOUTH AND KINGSWEAR HOSPITAL

DARTMOUTH, S. DEVON (26 beds). S.R.N. Able to take charge in Matron's absence.

EAST CORNWALL HOSPITAL

BODMIN (General—26 beds). **Ward Sister.**

EXMOUTH HOSPITAL

CLAREMONT GROVE, EXMOUTH, DEVON (45 beds). Recognised Training School for Assistant Nurses. **Sister for Men's Ward** (with Theatre experience). Resident.

FRANKLYN HOME

EXETER, DEVON (70 beds). Ward Sister.

FRENCHAY HOSPITAL

BRISTOL (499 beds—expanding). **Senior Theatre Sister** for Thoracic Theatre. (Senior of four). Also **Ward Sisters for Neuro-Surgical Unit** (Male and Female Wards of 20 beds) to be opened shortly, and for **Children's Ward,** General Medicine, General Surgery, E.N.T. (24 beds).

FROME VICTORIA HOSPITAL

PARK ROAD, FROME, SOMS. (43 beds). **Ward Sister for Relief duty.** Resident or non-resident.

GLOUCESTERSHIRE ROYAL HOSPITAL

SOUTHGATE STREET, GLOS. (245 beds). **Sister for Children's Ward.** Must be S.R.N., S.R.C.N. an advantage but not essential. Also **Holiday Relief Sisters** required—one for permanent post and two for approximately six months Applicants must be S.R.N., S.C.M., and should have previously held a Ward Sister's post. Applications to Matron, Great Western Road Unit, Gloucester.

GLOUCESTERSHIRE ROYAL HOSPITAL

GREAT WESTERN ROAD, GLOS. (316 beds). **Holiday Relief Sisters**—one (permanent post) and two for approximately six months. Applicants must be S.R.N., S.C.M., and should have previously held a Ward Sister's post.

HOME OF THE GOOD SHEPHERD

EXETER, DEVON (68 beds). Ward Sister.

ILEX LODGE HOSPITAL

AXBRIDGE, SOMERSET (100 beds) (Geriatric Unit). **Ward Sister,** required as soon as possible. Resident or non-resident.

ILFRACOMBE AND DISTRICT TYRRELL HOSPITAL

ILFRACOMBE (32 beds). Ward Sister.

ISOLATION HOSPITAL

CLAVERTON DOWN, BATH (88 beds). **Ward Sister,** S.R.N.

SISTERS—Contd.

NEWTON ABBOT HOSPITAL

62 EAST STREET, NEWTON ABBOT, S. DEVON (261 beds). **Ward Sister,** S.R.N. For Female Geriatric Ward.

PAULTON MEMORIAL HOSPITAL

PAULTON, BRISTOL (56 beds). **Theatre and Out-Patient Sister.** Resident or non-resident.

REDHILLS HOSPITAL

ST. THOMAS, EXETER (Beds: Chronic Sick 186—Maternity 10—Welfare 25). **Ward Sisters,** S.R.N.

ROYAL CORNWALL INFIRMARY

TRURO (212 beds). **Senior Orthopaedic Theatre Sister.** Good theatre experience essential. Orthopaedic Certificate an advantage. Vacant July.

ROYAL UNITED HOSPITAL

COMBE PARK, BATH (473 beds). **Holiday Sisters** to undertake relief duties in the wards and departments. Posts available for approx. seven months, also **Assistant Theatre Sister,** S.R.N., for expansion of staff for new Theatre Block.

ST. MARTIN'S HOSPITAL

MIDFORD ROAD, BATH (640 beds). Junior Theatre Sister, S.R.N.

SEDGEMOOR PRIORY

ST. AUSTELL (45 Sick beds). **Ward Sister.**

SOUTHMEAD HOSPITAL

BRISTOL (571 beds). (Obstetric School for Bristol University and approved for complete training in General Nursing and for Part I Cert. of C.M.B.). **Relief Sister, Junior Sister,** also **Sister for Paediatric Dept.** S.R.N., S.R.C.N., or S.R.N. with children's experience.

STRATTON HOSPITAL

STRATTON, Nr. BUDE, CORNWALL (19 beds). **Ward Sister,** S.R.N.

TROWBRIDGE AND DISTRICT HOSPITAL

TROWBRIDGE, WILTS. (60 beds). Ward Sister. Resident. Busy General Hospital.

WEST CORNWALL HOSPITAL

PENZANCE (General—100 beds). **Ward Sister, Ophthalmic Department.** Successful candidate required to take Ophthalmic Theatre and Out-Patient Department.

WESTON-SUPER-MARE GENERAL HOSPITAL

SOMERSET (105 beds). Training School for Nurses. **Ward Sister.** One of two on Private and Children's Ward—30-bedded. Work Medical, Surgical, Gynaecological and Children's.

STAFF NURSES (Female)

ALEXANDRA HOSPITAL

BARNSTAPLE (169 beds). For **Female Recovery Ward.**

BARNCOOSE GERIATRIC HOSPITAL

REDRUTH, CORNWALL (132 beds).

BRADFORD-ON-AVON DISTRICT HOSPITAL

BRADFORD-ON-AVON, WILTS. (30 beds). Resident.

CHELTENHAM GENERAL, EYE AND CHILDREN'S HOSPITAL

SANDFORD ROAD, CHELTENHAM, GLOS. (220 beds). S.R.N.

EXMOUTH HOSPITAL

CLAREMONT GROVE, EXMOUTH, DEVON (45 beds). Recognised Training School for Assistant Nurses. Staff Nurse with Theatre experience. Resident.

FRENCHAY HOSPITAL

BRISTOL (499 beds—expanding). **Night Staff Nurses,** also Staff Nurses for Female Medical T.B. Ward (20 beds).

GLOUCESTERSHIRE ROYAL HOSPITAL

SOUTHGATE STREET, GLOS. (245 beds). **Four required,** one for Private Wards, one for Out-Patients' Department, one for Ophthalmic Department, one for General Wards. Applications to Matron, Great Western Road Unit, Gloucester

GLOUCESTERSHIRE ROYAL HOSPITAL

GREAT WESTERN ROAD, GLOUCESTER (316 beds). For Orthopaedic Ward.

HAWKMOOR CHEST HOSPITAL

BOVEY TRACEY, S. DEVON (210 beds). Major Thoracic Surgical Unit for Diseases of the Chest. Affiliated Training School under the G.N.C. and Training School for the B.T.A. Certificate. S.R.N.s required to take B.T.A. Certificate, one year's training; also Staff Nurses, B.T.A.

ISOLATION HOSPITAL

CLAVERTON DOWN, BATH (88 beds). **S.R.N. for T.B. Ward,** and **S.R.F.N., S.R.N., for Infectious Diseases Ward.**

LYNTON DISTRICT COTTAGE HOSPITAL

LYNTON (10 beds). **Two required.**

MELKSHAM HOSPITAL

MELKSHAM, WILTS. (42 beds). Resident.

MINEHEAD AND WEST SOMERSET HOSPITAL

MINEHEAD, SOMERSET (58 beds). S.R.N. for Casualty and Out-Patient Dept.

NEWTON ABBOT HOSPITAL

62 EAST STREET, NEWTON ABBOT, S. DEVON (261 beds). S.R.N. For Wards and Theatre.

PAULTON MEMORIAL HOSPITAL

PAULTON, BRISTOL (56 beds). Resident or non-resident.

REDHILLS HOSPITAL

ST. THOMAS, EXETER (Beds: Chronic Sick 186—Maternity 10—Welfare 25). S.R.N. Non-resident. Progress has been made with reconditioning of wards.

SOUTH WESTERN REGIONAL HOSPITAL BOARD—(*Contd.*)

STAFF NURSES (Female)—Contd.

ROYAL UNITED HOSPITAL
COMBE PARK, BATH (473 beds). S.R.N for work in General and Special Departments. Modern General Hospital, approved for General Training.

ST. AUSTELL AND DISTRICT HOSPITAL
ST. AUSTELL (General—32 beds).

ST. MARTIN'S HOSPITAL
MIDFORD ROAD, BATH (640 beds). **Staff Nurses required**, S.R.N., also **Theatre Staff Nurses**, S.R.N.

STANDISH HOUSE SANATORIUM
STONEHOUSE, GLOS. S.R.N. Opportunity to take B.T.A. Cert.

STROUD GENERAL HOSPITAL
STROUD, GLOUCESTERSHIRE.

TEHIDY HOSPITAL
CAMBORNE (189 beds). Component Hospital in the Assistant Nurse Training Scheme. S.R.N. and Staff Nurses, S.R.N.

WEST CORNWALL HOSPITAL
PENZANCE (100 General beds). S.R.N. to take charge Female Medical Ward.

WINSLEY CHEST HOSPITAL
LIMPLEY STOKE, Nr. BATH (135 beds). S.R.N. with T.A. Certificate or opportunity to take T.A. Certificate.

STAFF NURSES (Male)

TEHIDY HOSPITAL
CAMBORNE (189 beds). Component Hospital in the Assistant Nurse Training Scheme. S.R.N.

STATE ENROLLED ASSISTANT NURSES

BARNCOOSE GERIATRIC HOSPITAL
REDRUTH, CORNWALL (132 beds). Female.

BICCLESCOMBE PARK MATERNITY HOME
ILFRACOMBE (General and Maternity—24 beds). **Two required.**

BRADFORD-ON-AVON DISTRICT HOSPITAL
BRADFORD-ON-AVON, WILTS. (30 beds). Resident.

BURNHAM-ON-SEA WAR MEMORIAL HOSPITAL
LOVE LANE, BURNHAM-ON-SEA, SOMERSET (25 beds). Female, required as soon as possible. Resident or non-resident.

DROVE ROAD HOSPITAL
WESTON-SUPER-MARE (Geriatric Unit—30 beds). Female, required as soon as possible. Resident or non-resident.

EAST CORNWALL HOSPITAL
BODMIN (General—26 beds).

EDWARD HAIN HOSPITAL
ST. IVES, CORNWALL (16 General beds).

FRENCHAY HOSPITAL
BRISTOL (499 beds). **For Female Medical T.B. Ward of 20 beds.**

GLOUCESTERSHIRE ROYAL HOSPITAL
SOUTHGATE STREET, GLOUCESTER (245 beds). **Four required.** Applications to Matron, Great Western Road Unit, Gloucester.

HAWKMOOR CHEST HOSPITAL
BOVEY TRACEY, S. DEVON (210 beds). Major Thoracic Surgical Unit for Diseases of the Chest. Affiliated Training School under the G.N.C. and Training School for the B.T.A. Certificate.

ILEX LODGE HOSPITAL
AXBRIDGE, SOMERSET (100 beds) (Geriatric Unit). Female, required as soon as possible. Resident or non-resident.

ISOLATION HOSPITAL
CLAVERTON DOWN, BATH (88 beds).

LYNTON DISTRICT COTTAGE HOSPITAL
LYNTON (10 beds).

MELKSHAM HOSPITAL
MELKSHAM, WILTS. (42 beds). Resident.

PAULTON MEMORIAL HOSPITAL
PAULTON, BRISTOL (56 beds). **Female.** Resident or non-resident.

REDHILLS HOSPITAL
ST. THOMAS, EXETER (Beds: Chronic Sick 186—Maternity 10—Welfare 25). Female. Non-resident. Progress has been made with reconditioning of Wards.

ROYAL UNITED HOSPITAL
COMBE PARK, BATH (473 beds).

STATE ENROLLED ASSISTANT NURSES—Contd.

ROYAL WEST OF ENGLAND CONVALESCENT HOSPITAL
UPHILL ROAD, WESTON-SUPER-MARE (150 beds). Female, required as soon as possible. Resident or non-resident.

ST. AUSTELL AND DISTRICT HOSPITAL
ST. AUSTELL (General—32 beds).

ST. MARTIN'S HOSPITAL
MIDFORD ROAD, BATH (640 beds). General Hospital, approved for the training of Assistant Nurses.

ST. PETER'S HOSPITAL
OLD WELLS ROAD, SHEPTON MALLET (Chronic Sick—40 beds). Female. Resident or non-resident.

ST. PETER'S MATERNITY HOSPITAL
OLD WELLS ROAD, SHEPTON MALLET (9 beds). Female for Relief duty. Resident or non-resident.

SEDGEMOOR PRIORY
ST. AUSTELL (45 Sick beds). **Male**, non-resident.

TEHIDY HOSPITAL
CAMBORNE (189 beds). Female. Resident or non-resident.

WINSLEY CHEST HOSPITAL
LIMPLEY STOKE, Nr. BATH (135 beds).

MIDWIFERY SISTERS

ALMONDSBURY HOSPITAL
ALMONDSBURY, GLOS. (14 General and 6 Maternity). S.R.N., S.C.M.

FLETE MATERNITY HOME
ERMINGTON, DEVON (46 beds). One reqd. S.R.N., S.C.M. Applications to Matron, Plymouth Maternity Dept., c/o Alexandra Maternity Home, Devonport.

FREEDOM FIELDS MATERNITY UNIT
PLYMOUTH (36 beds). One reqd. S.R.N., S.C.M., Applications to Matron. Plymouth Maternity Department. c/o Alexandra Maternity Home, Devonport.

SOUTHMEAD HOSPITAL
BRISTOL (571 beds). (Obstetric School for Bristol University and approved for complete training in General Nursing and for Part I Cert. of C.M.B.). S.R.N., S.C.M.

STAFF MIDWIVES

BRADFORD-ON-AVON MATERNITY HOSPITAL
BRADFORD-ON-AVON, WILTS. (30 beds). Part II Midwifery Training School. Resident.

CAMBORNE-REDRUTH MINERS' AND GENERAL HOSPITAL
REDRUTH, CORNWALL (159 beds, inc. 60 Midwifery). S.R.N., S.C.M.

FLETE MATERNITY HOME
ERMINGTON, DEVON (46 beds). One reqd. Applications to Matron. Plymouth Maternity Dept., c/o Alexandra Maternity Home, Devonport.

FROME VICTORIA HOSPITAL
PARK ROAD, FROME (43 beds). Resident or non-resident.

"HIGHFIELD" MATERNITY HOME
BARNSTAPLE (13 beds).

MORTIMER HOUSE MATERNITY HOSPITAL
CLIFTON DOWN ROAD, BRISTOL (35 beds). Part II Training School

ROYAL UNITED HOSPITAL
COMBE PARK, BATH (473 beds). S.C.M. for modern Maternity Dept., dealing with normal and abnormal cases. Good midwifery experience gained.

ST. MARTIN'S HOSPITAL
MIDFORD ROAD, BATH (640 beds). S.C.M.

ST. PETER'S MATERNITY HOSPITAL
OLD WELLS ROAD, SHEPTON MALLET (9 beds). **Temporary for three months.** Day or night duty. Resident or non-resident.

SOUTHMEAD HOSPITAL
BRISTOL (571 beds). (Obstetric School for Bristol University and approved for complete training in General Nursing and for Part I Cert. of C.M.B.). S.R.N., S.C.M.

PUPIL MIDWIVES

FREEDOM FIELDS MATERNITY UNIT
36 beds) and

ALEXANDRA MATERNITY HOME
DEVONPORT (64 beds). First Period Training School. S.R.N. Vacancies November 1st, 1953, February 1st, March 1st, and August 1st, 1954. Applications to Matron, Plymouth Maternity Dept., c/o Alexandra Maternity Home, Devonport.

MENTAL NURSING APPOINTMENTS

WARD SISTERS

TONE VALE HOSPITAL
NORTON FITZWARREN, Nr. TAUNTON (1,046 beds).

DEPUTY WARD SISTER

TONE VALE HOSPITAL
NORTON FITZWARREN, Nr. TAUNTON (1,046 beds).

STAFF NURSES

TONE VALE HOSPITAL
NORTON FITZWARREN, Nr. TAUNTON (1,046 beds). **Male. House available.** Apply to Chief Male Nurse.

WESTON LODGE NURSING HOME
UPPER WESTON, BATH (21 beds). R.M.N.

STUDENTS. There are vacancies for Student Nurses, Pupil Assistant Nurses and Pupil Midwives, at Training Hospitals in all parts of the Region. A list of Hospitals (including Mental Hospitals and Mental Deficiency Institutions) which are recognised Training Schools will be sent on application to the Regional Nursing Officer, South Western Regional Hospital Board, "Parklands," 27 Tyndalls Park Road, Bristol, 8. (59)

NORTH EAST METROPOLITAN REGIONAL HOSPITAL BOARD

On behalf of the Hospital Management Committees, applications are invited for the following appointments, and should be s together with details of age, qualifications, training, experience and the names of two referees (or copies of two recent testimonia TO THE MATRON OF THE APPROPRIATE HOSPITAL, from whom further details may be obtained. Salaries are in accordance w the appropriate National scales.

LONDON

PRINCIPAL TUTOR

St. George-in-the-East Hospital, Raine Street, E.1 (General—208 beds) Res. or non-res.

TUTOR (MALE or FEMALE)

North Middlesex Hospital, Silver Street, Edmonton, N.18 (Mainly General —873 beds) Res. or non-res. (Male non-res.). To work under Principal Tutor. Block system of training.

ASSISTANT SISTER TUTOR

The Queen Elizabeth Hospital for Children. Res. or non-res. Required for the Group R.S.C.N. Preferably qualified Sister Tutor. **Applications to Matron Hackney Road, E.2.**

NIGHT SUPERINTENDENT

South Lodge Hospital, World's End Lane, N.21 (Fever, E.N.T., T.B., Surgical —218 beds) Res.

HOME SISTER

Eastern Hospital, Homerton Grove, E.9 (Fevers—262 beds) Res. or non-res. Required for August onwards.

ADMINISTRATIVE SISTER

St. George-in-the-East Hospital, Raine Street, E.1 (General—208 beds) Res. or non-res.

NIGHT SISTERS

South Lodge Hospital, World's End Lane, N.21 (Fever, T.B., E.N.T., Surgical —218 beds) Res. or non-res. To work with Night Superintendent.

North Middlesex Hospital, Silver Street, Edmonton, N.18 (Mainly General —873 beds) Res. or non-res.

Forest Gate Hospital, Forest Lane, Forest Gate, E.7 (207 beds) Res. or non-res. Working under Night Superintendent. S.R.N., R.M.N., S.C.M. or R.M.N., S.C.M. M.D. Unit and Maternity Unit.

The Queen Elizabeth Hospital for Children, Hackney Road, E.2 (157 beds) Res. R.S.C.N. One of three

DEPARTMENTAL SISTER

German Hospital, Ritson Road, E.8 (General — 157 beds) Res. or non-res. S.R.N., S.C.M.

MIDWIFERY SISTERS

Mile End Hospital, Bancroft Road, E.1 (General — 475 beds) Res. or non-res. (Junior post).

Hackney Hospital, Homerton High Street, E.9 (General—807 beds) Res. or non-res. S.R.N., S.C.M. Modern Maternity Wing, 109 beds.

WARD SISTERS

Mile End Hospital, Bancroft Road, E.1 (General — 475 beds) Res. or non-res. For Medical and Surgical Wards.

Hackney Hospital, Homerton High Street, E.9 (General—807 beds) Res. or non-res. S.R.N. For Medical and Surgical Wards, S.C.M. an advantage; also **ONE** for Geriatric Unit.

Chingford Hospital, Larkshall Road, Chingford, E.4 (118 beds) Res. S.R.N. Light Medical Ward (20 beds)

Wanstead Hospital, Hermon Hill, E.11 (General — 191 beds) Res. or non-res. Relief Sister (permanent post). S.R.N., S.C.M.

HOLIDAY RELIEF SISTER

German Hospital, Ritson Road, E.8 (General — 157 beds) Res. or non-res. S.R.N., S.C.M.

STAFF MIDWIVES

Thorpe Coombe Maternity Hospital, Walthamstow, E.17 (54 beds) Res. S.R.N., S.C.M., for alternate day and night duty.

German Hospital, Ritson Road, E.8 (General—218 beds, 14 Maternity) Res. or non-res. S.R.N., S.C.M

North Middlesex Hospital, Silver Street, Edmonton, N.18 (Maternity 102 beds), also **Finchley Annexe, The Bishop's Avenue, N.2** (38 beds) Res. or non-res.

Hackney Hospital, Homerton High Street, E.9 (General—807 beds) Res. or non-res. S.R.N., S.C.M. **ONE** for Labour Ward, shift system. Also for Ante- and Post-Natal Wards.

STAFF MIDWIVES

Continued—

St. Andrew's Hospital, Devons Road, E.3 (General—500 beds) Res. or non-res. S.R.N., S.C.M.

Wanstead Hospital, Hermon Hill, E.11 (General — 191 beds) Res. or non-res. S.R.N., S.C.M., or S.C.M. only.

THEATRE STAFF NURSE

South Lodge Hospital, World's End Lane, N.21 (Fever, T.B., E.N.T., Surgical —218 beds) Res. or non-res.

STAFF NURSES (FEMALE)

Mile End Hospital, Bancroft Road, E.1 (General — 475 beds) Res. or non-res. Full-time or part-time.

Poplar Hospital, East India Dock Road, E.14 (General—120 beds) Res. or non-res. For Day or Night duty.

St. George-in-the-East Hospital, Raine Street, E.1 (General—208 beds) Res. or non-res. For Medical, Surgical and T.B. Wards.

German Hospital, Ritson Road, E.8 (General Training School—218 beds) Res. or non-res. S.R.N. for Theatre and General Wards.

Eastern Hospital, Homerton Grove, E.9 (Fevers — 262 beds) Res. or non-res. S.R.N. or R.F.N. for Fevers, or T.A. Certificate for T.B. Wards; also Staff Nurses (Post-Registration). S.R.N. (One-year post-graduate course).

South Lodge Hospital, World's End Lane, N.21 (Fever, T.B., E.N.T. and Surgical—218 beds) Res. or non-res. S.R.N. Also for Tuberculosis Wards.

London Jewish Hospital, Stepney Green, E.1 (General—130 beds) Res. or non-res.

Chingford Hospital, Larkshall Road, Chingford, E.4 (118 beds) Res. or non-res. Post-Operative and Medical Ward.

North Middlesex Hospital, Silver Street, Edmonton, N.18 (Mainly General —873 beds) Res. or non-res. Also for Ophthalmic and E.N.T. Ward. Good theatre experience is offered in this branch; with T.A. Certificate and for Children's Ward (with or without R.S.C.N.).

St. Clement's Hospital, 2a Bow Road, E.3 (General—94 beds) Res. or non-res.

Plaistow Hospital, Samson Street, E.13 (Acute Medical and Infectious Diseases —179 beds) Res. or non-res T.A. or R.F.N. for Fever and Chest Wards.

St. Andrew's Hospital, Devons Road, E.3 (General—500 beds) Res. or non-res. S.R.N.

Wanstead Hospital, Hermon Hill, E.11 (General — 191 beds) Res. or non-res. S.R.N.

STAFF NURSE (MALE)

Eastern Hospital, Homerton Grove, E.9 (Fevers—262 beds) Res. or non-res. T.A. Certificate.

ENROLLED ASSISTANT NURSES (FEMALE)

Poplar Hospital, East India Dock Road, E.14 (General—120 beds) Res. or non-res.

St. George-in-the-East Hospital, Raine Street, E.1 (General—208 beds) Res. or non-res.

St. Clement's Hospital, 2a Bow Road, E.3 (General—94 beds) Res. or non-res.

Eastern Hospital, Homerton Grove, E.9 (Fevers—262 beds) Res. or non-res. For T.B. Wards.

South Lodge Hospital, World's End Lane, N.21 (Fever, T.B., E.N.T., Surgical —218 beds) Res. or non-res.

London Jewish Hospital, Stepney Green, E.1 (General—130 beds) Res. or non-res.

North Middlesex Hospital, Silver Street, Edmonton, N.18 (Mainly General —873 beds), also **Southgate Annexe, Tottenhall Road, N.13** (Female Chronic—73 beds) Non-res.

Chingford Hospital, Larkshall Road, Chingford, E.4 (118 beds) Res. or non-res. Post-Operative and Medical Ward.

Hackney Hospital, Homerton High Street, E.9 (General—807 beds) Res. or non-res. For Geriatric Unit.

LONDON—Contd.

ENROLLED ASSISTANT NURSES (FEMALE)

Continued—

Plaistow Hospital, Samson Street, E.13 (Acute Medical and Infectious Diseases —179 beds) Res. or non-res. For Fever and Chest Wards.

Wanstead Hospital, Hermon Hill, E.11 (General—191 beds) Non-res

ENROLLED ASSISTANT NURSES (MALE)

St. George-in-the-East Hospital, Raine Street, E.1 (General—208 beds) Res. or non-res.

Eastern Hospital, Homerton Grove, (Fevers—262 beds) Res. or non-res. T.B. Wards.

St. Clement's Hospital, 2a Bow Road, E.3 (General—94 beds) Non-res.

ESSEX

SISTER TUTORS

Rush Green Hospital, Romford, Essex (General and Infectious Diseases—General Training school—247 beds) Res. or non-res. Second Sister Tutor. Comfortable quarters.

Black Notley Hospital, Braintree, Essex (Complete Training School — 544 beds) Res. Qualified. Orthopaedic experience an advantage.

Oldchurch Hospital, Romford, Essex (General—722 beds) Res.

NIGHT SUPERINTENDENT

St. John's Hospital, Wood Street, Chelmsford, Essex (Student Nurses' Training School—Part I Midwifery—436 beds) Res. or non-res.

HOME SISTER

Oldchurch Hospital, Romford, Essex (General—722 beds) Res.

NIGHT SISTER IN SOLE CHARGE

St. Michael's Hospital, Rayne Road, Braintree, Essex (Acute Medical and Chronic—201 beds) Res.

NIGHT SISTERS

St. John's Hospital, Wood Street, Chelmsford, Essex (409 beds) Res. or non-res. For General Wards. Also **ONE** for Maternity Unit (96-bedded unit—Part I Training School) Res. or non-res

Jubilee Hospital, Woodford Green, Essex (General—54 beds; Pupil Assistant Nurse Training School) Res. or non-res. **Temporary.**

Harts Hospital, Woodford Green, Essex (Sanatorium—100 beds) Res. S.R.N., T.A. Certificate desirable. Thoracic Surgical experience and experience as Ward Sister essential.

MIDWIFERY SISTERS

St. Peter's Hospital, Maldon, Essex (12 beds) Res. or non-res.

St. John's Hospital, Wood Street, Chelmsford, Essex (409 beds) Res. or non-res. Also for Holiday Relief; 96-bedded unit—Part I Training School.

W. J. Courtauld Hospital, Braintree, Essex (General — Maternity Unit — 11 beds) Res.

THEATRE SISTERS

High Wood Hospital for Children, Brentwood, Essex (Tuberculosis, Children —267 beds) Res. or non-res.

Black Notley Hospital, Braintree, Essex (Complete Training School — 544 beds) Res. For Thoracic Surgery.

General Hospital, Rochford, Essex (603 beds) Res. or non-res. Senior required.

WARD SISTERS

Harold Court Hospital, Harold Wood, Essex (Tuberculosis, Women — 62 beds) Res. or non-res. General duties.

St. Faith's Hospital, London Road, Brentwood, Essex (Sane Epileptics—437 beds; and Post-Surgical Unit — 29 beds) Res. S.R.N., S.C.M.

St. George's Hospital, Hornchurch, Essex (Chronic Sick — Assistant Nurse Training School—339 beds) Res. or non res.

Rush Green Hospital, Romford, Essex (General and Infectious Diseases — 247 beds—General Training School) Res. For Cubicle Ward, I.D. Block. Also **ONE** for Surgical Ward.

Black Notley Hospital, Braintree, Essex (Complete Training School—544 beds) Res. or non-res. For Female Pulmonary Ward (19 beds).

St. Peter's Hospital, Maldon, (170 beds) Res. or non-res.

St. Mary's Hospital, 14 Pope's Colchester, Essex (Chronic Sick—Assistant Nurses' Training School—141 beds) Res. or non-res. S.R.N. for Male and Female Geriatric Wards. **TWO** required.

HOLIDAY RELIEF SISTERS

General Hospital, Rochford, Essex (603 beds) Res. or non-res. For relief duties.

Dagenham Hospital, Rainham Road South, Dagenham, Essex (Tuberculosis—129 beds) Res. or non-res. S.R.N. B.T.A. Certificate.

STAFF MIDWIVES

St. John's Hospital, Wood Street, Chelmsford, Essex (409 beds) Res. or non-res.; 96-bedded Unit. Part I Training School.

St. Peter's Hospital, Maldon, (170 beds) Res. or non-res.

Brentwood Maternity Home, Brentwood, Essex (14 beds) Res. or non-res.

St. Margaret's Hospital, Epping, (General Training School for Nurses with modern Maternity Unit of 32 beds) Res. or non-res. Good experience and conditions; 48-hour week. One and a half days off a week.

Black Notley Hospital, Braintree, (Complete Training School — 544 beds) Res. For Combined Pulmonary and Maternity Ward.

Colchester Maternity Hospital, 32 London Road, Colchester, Essex (Part I Training School with Annexe at St. Mary's Hospital, Colchester — 63 beds) Res. or non-res.

THEATRE STAFF NURSES

St. John's Hospital, Wood Street, Chelmsford, Essex (409 beds) Res.

St. Margaret's Hospital, Epping, (General Training School for Nurses—48 beds) Res. or non-res. Good conditions; 48-hour week. Excellent experience. Sixteen miles from London.

STAFF NURSES (FEMALE)

Harold Court Hospital, Harold Wood, Essex (Tuberculosis, Women — 62 beds) Res. or non-res. General duties.

St. Faith's Hospital, London Road, Brentwood, Essex (Sane Epileptics — 437 beds, and Post-Surgical Unit — 29 beds) Res. THREE required.

Harold Wood Hospital, Harold Wood, Essex (General Training School — 42 beds) Res. or non-res. **Required urgently for Acute Children's Ward. Day and Night duty.**

Broomfield Hospital, Chelmsford, (Chest Hospital—308 beds) Res. or non-res. S.R.N., B.T.A. Certificate an advantage. Opportunity to take B.T.A. Certificate.

Rush Green Hospital, Romford, (General and Infectious Diseases — General Training School—247 beds) Res.

St. John's Hospital, Wood Street, Chelmsford, Essex (409 beds) Res. or non-res. For General Wards Also for Holiday Relief.

Black Notley Hospital, Braintree, (Complete Training School — 544 beds) Res. or non-res. For General Wards, Thoracic Surgery and Pulmonary Wards.

St. Margaret's Hospital, Epping, (General Training School for Nurses—48 beds) Res. or non-res. For Sick Bay and also General Practitioners' Unit of 8 beds. Light post. Good conditions; 48-hour week. Sixteen miles from London.

Forest Hospital, Buckhurst Hill, (General—44 beds) Res. For Night duty

NORTH EAST METROPOLITAN REGIONAL HOSPITAL BOARD—Continued.

ESSEX—Contd.

STAFF NURSES (FEMALE)—Continued

Jubilee Hospital, Woodford Green, Essex (General—54 beds; Pupil Assistant Nurse Training School) Res. or non-res.

Maternity Unit, General Hospital, Basildon, Essex (70 beds) Res. or non-res. Premature Baby Unit of 8 cots. S.R.N., R.S.C.N., or Trained Nursery Nurse. Sister in Charge. **Applications to the Midwifery Matron.**

Dagenham Hospital, Rainham Road South, Dagenham, Essex (Tuberculosis—129 beds) Res. or non-res. With S.R.N. or B.T.A. **THREE** required

Harts Hospital, Woodford Green, Essex (Sanatorium—100 beds) Res. or non-res. S.R.N. or T.A. Certificate. Opportunity given for taking T.A. Certificate.

Halstead Hospital, Halstead, Essex (General—20 beds) Res. or non-res.

STAFF NURSES (MALE)

Dagenham Hospital, Rainham Road South, Dagenham, Essex (Tuberculosis—129 beds) Non-res. With S.R.N. or B.T.A. **THREE** required.

ENROLLED ASSISTANT NURSES (FEMALE)

High Wood Hospital for Children, Brentwood, Essex (Tuberculosis, Children—267 beds) Res. or non-res. Opportunity to take T.A. Certificate.

St. Faith's Hospital, London Road, Brentwood, Essex (Sane Epileptics—437 beds; and Post-Surgical Unit — 29 beds) Res.

Harold Court Hospital, Harold Wood, Essex (Tuberculosis, Women — 62 beds) Res. or non-res. General duties.

Harold Wood Hospital, Harold Wood, Essex (General Training School — 421 beds) Res. or non-res. All wards, Day and Night duty.

Broomfield Hospital, Chelmsford, Essex (Chest Hospital—308 beds) Res. or non-res. **FOUR** required. To qualify for the B.T.A. Certificate.

St. Michael's Hospital, Rayne Road, Braintree, Essex (Acute Medical and Chronic—201 beds) Res. or non-res.

St. Peter's Hospital, Maldon, Essex (170 beds) Res. or non-res. For Chronic Sick Wards.

St. John's Hospital, Wood Street, Chelmsford, Essex (409 beds) Res. or non-res.

St. George's Hospital, Hornchurch, Essex (Chronic Sick — Assistant Nurse Training School—339 beds) Res. or non-res.

Heybridge Hospital, Near Maldon, Essex (Annexe to Broomfield Hospital, Chelmsford) (23 (Male) beds) Res. To qualify for the B.T.A. Certificate.

Forest Hospital, Buckhurst Hill, Essex (General—44 beds) Res. or non-res.

Black Notley Hospital, Braintree, Essex (Complete Training School — 544 beds) Res. or non-res. For Sanatorium Wards.

Jubilee Hospital, Woodford Green, Essex (General—54 beds; Pupil Assistant Nurse Training School) Res. or non-res.

Honey Lane Hospital, Waltham Abbey, Essex (Assistant Nurse Training School—120 beds) Res. or non-res. **ONE** for Male Tubercular Ward. **ONE** for Acute Medical Ward. Modern Hospital; 48-hour week. Good conditions. Fifteen miles from London.

Dagenham Hospital, Rainham Road South, Dagenham, Essex (Tuberculosis—129 beds) Res. or non-res.

Harts Hospital, Woodford Green, Essex (Sanatorium—100 beds) Res. or non-res.

ENROLLED ASSISTANT NURSES (MALE)

Broomfield Hospital, Chelmsford, Essex (Chest Hospital—308 beds) Res. or non-res. **FOUR required.** To qualify for the B.T.A. Certificate.

Dagenham Hospital, Rainham Road South, Dagenham, Essex (Tuberculosis—129 beds) Non-res.

MIDDLESEX

NIGHT SUPERINTENDENT

Chase Farm Hospital, The Ridgeway, Enfield, Middlesex (General — 550 beds) Res. or non-res. Required end of June. Candidates should have good Ward Sister's experience. Post gives opportunity for administrative experience.

MIDWIFERY SISTERS

Chase Farm Hospital, The Ridgeway, Enfield, Middlesex (General—550 beds) Res. or non-res. **THREE** required.

STAFF MIDWIVES

Chase Farm Hospital, The Ridgeway, Enfield, Middlesex (General—550 beds) Res. or non-res. S.R.N., S.C.M.

STAFF NURSES (MALE)

Chase Farm Hospital, The Ridgeway, Enfield, Middlesex (General—550 beds) Non-res. To alternate day and night duty.

STAFF NURSES (FEMALE)

St. Michael's Hospital, Chase Side Crescent, Enfield, Middx. (Chronic — 310 beds) Res. or non-res. S.R.N.

Chase Farm Hospital, The Ridgeway, Enfield, Middlesex (General—550 beds) Res. or non-res. S.R.N. for General Wards.

ENROLLED ASSISTANT NURSES (FEMALE)

Chase Farm Hospital, The Ridgeway, Enfield, Middlesex (General—550 beds) Res. or non-res. Enrolled or awaiting enrolment.

St. Michael's Hospital, Chase Side Crescent, Enfield, Middx. (Chronic — 310 beds) Res. or non-res.

ENROLLED ASSISTANT NURSES (MALE)

Chase Farm Hospital, The Ridgeway, Enfield, Middlesex (General—550 beds) Non-res. Enrolled or awaiting enrolment.

HERTFORDSHIRE

SISTER TUTOR

Hertford County Hospital, Hertford, Herts. (General—175 beds) Res. or non-res. To assist Principal Sister Tutor.

NIGHT SISTER

Haymeads Hospital, Bishop's Stortford, Herts. (General—400 beds) Res. or non-res. Required 1st August for Male and Female Tuberculosis Units. Ten nights off duty in four weeks.

MIDWIFERY SISTER

Hertford County Hospital, Hertford, Herts. (General—175 beds) Res. or non-res. Junior. Dept. of 22 beds. Is not a Midwifery Training School.

WARD SISTER

Haymeads Hospital, Bishop's Stortford, Herts. (General—400 beds) Res. or non-res. To be in charge of new Female Tuberculosis Unit to be opened 1st August, 1953.

CHARGE NURSE (MALE)

Haymeads Hospital, Bishop's Stortford, Herts. (General—400 beds) Res. or non-res. Required for Tuberculosis Unit (43 beds inc. Thoracic Surgery). Vacancy occurs 15th September, when present holder leaves to take Tutor's Certificate.

STAFF NURSE (FEMALE)

Hertford County Hospital, Hertford, Herts. (General—175 beds) Res. or non-res. For Night duties in Theatre and Casualty Department.

STAFF NURSE (MALE)

Hertford County Hospital, Hertford, Herts. (General—175 beds) Res. or non-res. For night duties in Theatre and Casualty Department.

ENROLLED ASSISTANT NURSES (FEMALE)

Cheshunt Cottage Hospital, Church Lane, Cheshunt, Herts. (General — 16 beds) Res. or non-res.

Western House, Ware, Herts (Chronic Sick—124 beds) Res. or non-res.

Bishop's Stortford and District Hospital, Rye Street, Bishop's Stortford, Herts (67 beds) Res. or non-res. **THREE** required.

ENROLLED ASSISTANT NURSES (MALE)

Western House, Ware, Herts (Chronic Sick—124 beds) Res. or non-res.

MENTAL NURSING VACANCIES

HOME SISTER

South Ockendon Hospital, Near Romford, Essex (Mental Deficiency — 568 beds) Res.

WARD SISTERS

Claybury Hospital (for Nervous and Mental Disorders), Woodford Bridge, Woodford Green, Essex (2,468 beds) Res. or non-res.

St. Clement's Hospital, 2a Bow Road, E.3 (Observation Ward—12 beds) Res. or non-res. S.R.N., R.M.N.

South Ockendon Hospital, Near Romford, Essex (Mental Deficiency — 560 beds) Res. or non-res. **TWO** required.

STAFF NURSES (FEMALE)

North Middlesex Hospital, Silver Street, Edmonton, N.18 (Mainly General—873 beds) Non-res. R.M.N. Permanent Night duty can be arranged.

Claybury Hospital (for Nervous and Mental Disorders), Woodford Bridge, Woodford Green, Essex (2,468 beds) Res. or non-res.

St. George's Hospital, Hornchurch, Essex (Neurosis Unit of 20 beds) Res. or non-res. R.M.P.A. or R.M.N.

Leytonstone House Hospital, High Road, Leytonstone, E.11 (Mental Deficiency—346 beds—Training School). Non-res.

STAFF NURSES (MALE)

North Middlesex Hospital, Silver Street, Edmonton, N.18 (Mainly General—873 beds) Non-res. R.M.N. Permanent Night duty can be arranged.

ENROLLED ASSISTANT NURSES (MALE)

St. Clement's Hospital, 2a Bow Road, E.3 (Observation Ward—12 beds) Non-res.

NURSING ASSISTANTS (FEMALE)

Claybury Hospital (for Nervous and Mental Disorders), Woodford Bridge, Woodford Green, Essex (2,468 beds) Res. or non-res. (33)

CANE HILL HOSPITAL, COULSDON SURREY

Applications are invited for the post of **Senior Assistant Matron** at the above Mental Hospital (1,574 female beds). Candidates must be qualified Mental Nurses and State Registered General Nurses. Whitley Council salary and conditions of service.

Applications, stating age, qualifications and experience, and naming three referees, to the Physician Superintendent. (3495)

NEWSTEAD SANATORIUM
KIRKBY ROAD, FISHPOOL, Nr. MANSFIELD, NOTTS
(240 beds)

Applications are invited for the post of **Assistant Matron.**

The Sanatorium is a Training School for the British Tuberculosis Association certificate, and is approved by the General Nursing Council as an Affiliated Training School. Salary on scale £525 x £15—£615, plus service allowance of £30 per annum.

Applications giving particulars of age, training, qualifications, and experience, together with names of three referees to Matron. (3526)

SWINDON AND DISTRICT HOSPITAL MANAGEMENT COMMITTEE

Applications invited for the post of **Assistant Matron in Charge** at Isolation Hospital, Gorse Hill, Swindon. 40 T.B. and 24 I.D. beds. Excellent accommodation. Hospital forms part of Group Training Scheme and is centrally situated.

Applications, giving qualifications, experience, age and two references to Group Secretary, 7 Okus Road, Swindon. (3585)

HOLLOWAY SANATORIUM VIRGINIA WATER, SURREY
(PSYCHIATRIC HOSPITAL)

Applications are invited for the appointments of **Night Superintendent, Assistant Matron,** and **Ward Sister** at this progressive hospital which is an approved training school with a qualified tutorial staff. The hospital is situated in a pleasant country district 30 minutes by rail from London. Candidates must be R.M.N. and S.R.N., and should write to the Matron stating age, experience and qualifications, and giving names of two referees. (3546)

The United Sheffield Hospitals
JESSOP HOSPITAL FOR WOMEN UNIT

Applications are invited for the post of **Sister-in-Charge** at the Firth Auxiliary Hospital. This is a branch of the main Hospital and consists of 47 beds, mainly Gynaecological. Duties are administrative. Theatre experience and C.M.B. Certificate an advantage. Salary according to the Whitley Council scale for Departmental Midwifery Sisters.

Further particulars may be obtained from Matron, Jessop Hospital for Women, Leavygreave Road, Sheffield, 3. (3575)

MONTAGU HOSPITAL, MEXBOROUGH
(123 Beds)
AND SANDYGATE HOUSE ANNEXE
(30 Beds)

Assistant Matron required. Whitley Salary scale.

Applications, stating age, qualifications and experience with names of Matrons for reference to the Matron. (3587)

NORTH WEST METROPOLITAN REGIONAL HOSPITAL BOARD

On behalf of the Hospital Management Committees, applications are invited for the following appointments, and should be sent, together with details of age, qualifications, training, experience and the names of two referees (or copies of two recent testimonials), TO THE MATRON OF THE APPROPRIATE HOSPITAL, unless otherwise stated, from whom further details may be obtained. Salaries are in accordance with the appropriate National scales.

MIDDLESEX

NIGHT SISTERS

Mount Vernon Hospital, Northwood, Middlesex (425 beds at present) Res. or non-res. Required end of June. Night Superintendent and three Night Sisters on establishment.

Teddington, Hampton Wick and District Hospital, Teddington, Middlesex (General—51 beds) Res. or non-res.

Edgware General Hospital, Edgware, Middlesex (A General Training School for Male and Female Nurses, situated in pleasant grounds within easy reach of centre of London—715 beds) Res. or non-res. S.R.N. (Applications in writing).

Hillingdon Hospital, Uxbridge, Middlesex (General Training School and Part II Midwifery—705 beds) Res. S.R.N. and preferably Part I C.M.B.

Hayes Cottage Hospital, Grange Road, Hayes, Middlesex (General — 36 beds) Res. or non-res.

MIDWIFERY SISTERS

Perivale Maternity Hospital, Western Avenue, Greenford, Middlesex (52 beds) Res. or non-res. Interested in training of Pupil Midwives.

Harlington, Harmondsworth and Cranford Cottage Hospital, Sipson Lane, West Drayton, Middlesex (Maternity—14 beds) Res. or non-res. S.R.N., S.C.M., for Night duty or alternate Day and Night duty.

Hillingdon Hospital, Uxbridge, Middlesex (General Training School and Part II Midwifery—705 beds). Res. S.R.N., S.C.M.

DEPARTMENTAL SISTER

Mount Pleasant Hospital, North Road, Southall, Middlesex (Tuberculosis — 79 beds) Res. S.R.N., T.A. Certificate essential and Housekeeping Certificate desirable.

THEATRE SISTERS

Hillingdon Hospital, Uxbridge, Middlesex (General Training School and Part II Midwifery—705 beds) Res. With good experience for busy Theatres

WARD SISTERS

Harefield Hospital, Harefield, Middlesex (General Training School and Training School for B.T.A. Certificate—630 beds) Res. or non-res. For Children's Ward. **Chest Section.** Children's experience essential. Preference will be given to applicants possessing R.S.C.N. Also **TWO** for Chest Ward, preferably with B.T.A. Certificate or Tuberculosis experience, but not essential. Res. or non-res.

Mount Pleasant Hospital, North Road, Southall, Middlesex (Tuberculosis — 79 beds) Res. or non-res. S.R.N. and T.A. Certificate.

Uxbridge Country Hospital, Harefield Place, Uxbridge, Middlesex (General — Post-Maternity—51 beds, 12 Post-Maternity cots). Res. or non-res. S.R.N., S.C.M. or Part I C.M.B.

STAFF MIDWIVES

Chiswick Maternity Unit, West Middlesex Hospital, Isleworth, Middlesex (70 beds, 55 cots) Non-res. S.R.N., S.C.M.

Queen Mary Maternity Unit, West Middlesex Hospital, Isleworth, Middlesex (100 beds, 93 cots) Non-res. Full-time. S.R.N. and S.C.M.

Harlington, Harmondsworth and Cranford Cottage Hospital, Sipson Lane, West Drayton, Middlesex (Maternity—14 beds) Non-res. S.R.N., S.C.M.

THEATRE STAFF NURSE

Mount Vernon Hospital, Northwood, Middlesex (General Training School—425 beds at present) Res. or non-res. Modern well-equipped Theatre block.

STAFF NURSES (FEMALE)

Queen Mary Maternity Unit, West Middlesex Hospital, Isleworth, Middlesex (100 beds, 93 cots) Non-res. S.R.N.

Harefield Hospital, Harefield, Middlesex (Chest Hospital and Regional Centre for Thoracic Surgery—630 beds) S.R.N. and/or T.A. Certificate only, and for post-graduate training for T.A. Certificate. Res. or non-res.

Mount Vernon Hospital Northwood, Middlesex (General) Required for General and Radiotherapy Wards.

STAFF NURSES (FEMALE) —Continued

West Middlesex Hospital Isleworth, Middlesex (General—1,000 beds) Res. or non-res. General Wards, Geriatric Wards, T.B. Wards

South Middlesex Hospital, Mogden Lane, Isleworth, Middlesex (144 beds) Res. or non-res. Staff required for new Plastic Surgery Unit—For Wards (Day and Night duty), also Theatre.

Teddington, Hampton Wick and District Hospital, Teddington, Middlesex (General—51 beds) Res. or non-res.

Hillingdon Hospital, Uxbridge, Middlesex (General Training School and Part II Midwifery—705 beds) Res. S.R.N. and R.S.C.N. urgently required for Children's Surgical and Medical Wards; S.R.N., T.A. Certificate, for Tuberculosis Ward; S.R.N. for Female Medical Ward; S.R.N. for Female Surgical Ward; S.R.N. for Male and Female Chronic Sick Wards.

Mount Pleasant Hospital, North Road, Southall, Middlesex (Tuberculosis — 79 beds) Non-res. T.B. experience.

St. John's Hospital, Kingston Lane, Uxbridge, Middlesex (Fever and Chronic —92 beds) Res. or non-res. S.R.N. with chronic nursing experience.

STAFF NURSES (MALE)

Mount Vernon Hospital, Northwood, Middlesex. Res. or non-res. For Radiotherapy Wards.

West Middlesex Hospital, Isleworth, Middlesex (General—1,000 beds) Non-res. Geriatric Ward.

Hillingdon Hospital, Uxbridge, Middlesex (General Training School and Part II Midwifery—705 beds) Non-res. S.R.N. for Male Surgical and Male Medical Wards.

Mount Pleasant Hospital, North Road, Southall, Middlesex (Tuberculosis — 79 beds) Non-res. T.B. experience.

ENROLLED ASSISTANT NURSES (FEMALE)

Queen Mary Maternity Unit, West Middlesex Hospital, Isleworth, Middlesex (100 beds, 93 cots) Non-res.

West Middlesex Hospital, Isleworth, Middlesex (General—1,000 beds) Non-res. T.B. Wards and Geriatric Wards, and Children's Wards.

Harefield Hospital, Harefield, Middlesex (General and Chest Hospital—630 beds) Res. or non-res. For **Chest Section** and **General Geriatric.**

South Middlesex Hospital, Mogden Lane, Isleworth, Middlesex (144 beds) Res. or non-res. Staff required for new Plastic Surgery Unit—For Wards (Day and Night duty), also Theatre.

Grim's Dyke Rehabilitation Unit, Old Redding, Harrow Weald, Middlesex (Male Tuberculosis Rehabilitation — 50 beds) Res.

Teddington, Hampton Wick and District Hospital, Teddington, Middlesex (General—51 beds) Res. or non-res.

Mount Pleasant Hospital, North Road, Southall, Middlesex (Tuberculosis — 79 beds) Non-res.

Southall-Norwood Hospital, The Green, Southall, Middlesex (General—28 beds) Res. or non-res.

Uxbridge Cottage Hospital, Harefield Road, Uxbridge, Middlesex (General—28 beds) Res. or non-res.

Norwood Hall, Norwood Green, Southall, Middlesex (Hospital for Aged Sick—54 beds) Non-res. For Night duty.

St. Mary's Cottage Hospital, Hampton, Middlesex (Small General — 24 beds). Res.

ENROLLED ASSISTANT NURSES (MALE)

West Middlesex Hospital, Isleworth, Middlesex (General—1,000 beds) Non-res.

Mount Vernon Hospital, Northwood, Middlesex (General).

Hillingdon Hospital, Uxbridge, Middlesex (General Training School and Part II Midwifery—705 beds) Non-res. For Male Chronic Sick Wards.

Mount Pleasant Hospital, North Road, Southall, Middlesex (Tuberculosis — 79 beds) Non-res.

LONDON

WARD SISTERS

St. Elizabeth's, Mayfield Avenue, North Finchley, N.12 (Female Geriatric — 54 beds) Res. or non-res. S.R.N. for general relief duties. **Applications to Matron, Finchley Memorial Hospital, Granville Road, Finchley, N.12.**

Paddington Hospital, Harrow Road, W.9 (General Hospital and Part II Midwifery Training School—572 beds) Res. or non-res. For Tuberculosis Ward.

Highlands Hospital, Winchmore Hill, N.21 (General—818 beds). Res. or non-res. For Medical Wards. **TWO** required.

RELIEF SISTER

Marie Curie Hospital, 66 Fitzjohn's Avenue, N.W.3 (50 beds) For holiday and relief duties.

STAFF MIDWIVES

Central Middlesex Hospital, Park Royal, N.W.10 (Unit of 94 beds) Res. or non-res. S.R.N., S.C.M.

STAFF NURSES (FEMALE)

Wood Green and Southgate Hospital, Bounds Green Road, N.11 (General—52 beds) Res. S.R.N. for day and night duty.

St. Elizabeth's, Mayfield Avenue, North Finchley, N.12 (Female Geriatrics — 54 beds) Res. or non-res. S.R.N. **Applications to Matron, Finchley Memorial Hospital, Granville Road, Finchley, N.12.**

Clayponds Hospital, South Ealing, W.5 (Orthopaedic—132 beds) Res. or non-res.

The Royal London Homoeopathic Hospital, Great rmond Street and Queen Square, W.C.1 (General—170 beds) Res. or non-res.

STAFF NURSES (MALE)

Colindale Hospital, Colindale Avenue, N.W.9 (Accommodates acute medical and surgical male and female tuberculosis patients. Has been modernised throughout, has good recreational facilities, and is within easy distance of the centre of London—234 beds) Non-res S.R.N. T.A. Opportunity of promotion to Charge Nurse as occasion arises.

ENROLLED ASSISTANT NURSES (FEMALE)

West End Hospital for Nervous Diseases (housed at St. Charles' Hospital), Ladbroke Grove, W.10 (Neurological Unit—58 beds) Res. or non-res. **Applications to Sister M. A. Jourdan, West End Hospital Unit at St. Charles' Hospital.**

Paddington Hospital, Harrow Road, W.9 (General—572 beds) Non-res. For Tuberculosis Wards.

Wood Green and Southgate Hospital, Bounds Green Road, N.11 (General—52 beds) Res.

Finchley Memorial Hospital, Granville Road, N.12 (General—84 beds, including Private Wards) Res. or non-res.

St. Elizabeth's, Mayfield Avenue, North Finchley, N.12 (Female Geriatrics — 54 beds) Res. or non-res. **Applications to Matron, Finchley Memorial Hospital, Granville Road, Finchley, N.12.**

Central Middlesex Hospital, Park Royal, N.W.10 (750 beds) Non-res.

ENROLLED ASSISTANT NURSES (MALE)

Central Middlesex Hospital, Park Royal, N.W.10 (750 beds) Non-res.

BEDFORDSHIRE

TUTOR AND ADMINISTRATIVE SISTER

St. Mary's Hospital, Dunstable Road, Luton, Beds. (181 beds) Res. Ward Sister's experience essential

NIGHT SISTER (MATERNITY)

Bedford General Hospital (North Wing) Kimbolton Road, Bedford (234 beds) Res. or non-res. Junior required.

WARD SISTERS

Luton and Dunstable Hospital, Dunstable Road, Luton, Beds. (250 beds) Res. Required for Gynaecological Ward of 27 beds.

Children's Annexe of the Luton and Dunstable Hospital, London Road, Luton, Beds. (56 beds) Res. For Children's Ward. Experience in nursing of sick children essential.

STAFF MIDWIVES

Bedford General Hospital (North Wing) (Maternity Unit), Kimbolton Road, Bedford (59 beds) Res. or non-res.

THEATRE STAFF NURSES

Luton and Dunstable Hospital, Luton, Beds. (250 beds) Res. For Day and Night duty in Theatre.

STAFF NURSES (FEMALE)

Bedford General Hospital (South Wing) Kempston Road, Bedford (200 beds) Res. or non-res. Also R.S.C.N. for Children's Wards.

STAFF NURSES (FEMALE) Continued—

Bedford General Hospital (North Wing) Kimbolton Road, Bedford (234 beds) Res. or non-res. Also required for Chest Wards, with T.A. Certificate.

Luton and Dunstable Hospital, Luton, Beds. (250 beds) Res. Required Day and Night for Private Block, also for Orthopaedic and Surgical Wards.

Children's Annexe of the Luton and Dunstable Hospital, London Road, Luton, Beds. (56 beds) Res.

ENROLLED ASSISTANT NURSES (FEMALE)

Clapham Hospital, Milton Hill, Near Bedford (Chronic Sick—100 beds). Res. or non-res.

Biggleswade Hospital, Potton Road, Biggleswade, Beds (44 beds) Res. or non-res.

Bedford General Hospital (North Wing) Kimbolton Road, Bedford (234 beds) Res. or non-res. For Chest Wards. T.A. Certificate an advantage. Also for General and Maternity Wards.

Steppingley Hospital, Steppingley, Beds (Long-stay Medical Patients — 44 beds) Res. or non-res.

Edgbury Convalescent Home, Aspley Heath, Woburn Sands, Bletchley, Bucks. (115 beds) Non-res. Day or Night.

Daneswood Sanatorium (Jewish), Aspley Heath, Woburn Sands, Bletchley, Bucks. (36 beds) Res. or non-res. Day or Night.

BERKSHIRE

THEATRE STAFF NURSE

Canadian Red Cross Memorial Hospital, Taplow, Nr. Maidenhead, Berks. (General —332 beds) Res. or non-res. S.R.N. For modern Theatre Unit. Previous Theatre experience an advantage.

STAFF NURSES (FEMALE)

Maidenhead Hospital, St. Luke's Road, Maidenhead, Berks. (General—100 beds) Res. or non-res. **ONE** with Children's training an advantage.

STAFF MIDWIVES

Canadian Red Cross Memorial Hospital, Taplow, Nr. Maidenhead, Berks (General —332 beds) Res. or non-res. S.R.N., S.C.M. Required for modern Midwifery Unit of 35 beds.

NORTH WEST METROPOLITAN REGIONAL HOSPITAL BOARD—Continued.

HERTFORDSHIRE

NIGHT SUPERINTENDENT

St. Albans City Hospital, Normandy Road, St. Albans, Herts (General—Training School—372 beds) For wing of 105 acute beds

DEPARTMENTAL SISTER

St. Albans City Hospital, Normandy Road, St. Albans, Herts (General—Training School—372 beds) For administrative duties).

MIDWIFERY SISTER

Barnet General Hospital Maternity Unit (Victoria Maternity Hospital, Wood Street,, Barnet, Herts. — 70 beds) Res. or non-res. S.R.N., S.C.M.

THEATRE SISTERS

Barnet General Hospital, Barnet, Herts (478 beds) Res. or non-res. S.R.N.

St. Albans City Hospital, Normandy Road, St. Albans, Herts (General—Training School—372 beds) For very busy Theatre.

WARD SISTER

Clare Hall Hospital, South Mimms, Barnet, Herts. (Chest Hospital — 504 beds) Res. or non-res. S.R.N. For Children's Ward, children's experience essential. Tuberculosis service allowance £30 p.a.—£15 payable every six months.

HOLIDAY RELIEF SISTER

Clare Hall Hospital, South Mimms, Barnet, Herts. (Chest Hospital — 504 beds) Res. or non-res. S.R.N. Tuberculosis service allowance £30 p.a.—£15 payable every six months.

STAFF MIDWIVES

Barnet General Hospital Maternity Unit (Victoria Maternity Hospital, Wood Street, Barnet, Herts.—70 beds) S.R.N., S.C.M. Res. or non-res.

STAFF MIDWIVES

—Continued

Welwyn Garden City Maternity Hospital, Peartree Lane, Welwyn Garden City, Herts. (Part II Training School, affiliated to Maternity Nursing Association, Myddelton Square, London, E.C.1—30 beds) Res. S.R.N., S.C.M. Hospital is situated in pleasant garden suburb, within 20 miles of Central London.

THEATRE STAFF NURSES (FEMALE)

Clare Hall Hospital, South Mimms, Barnet, Herts. (Chest Hospital — 504 beds) S.R.N. Res. or non-res. Tuberculosis service allowance of £30 p.a.—£15 payable every six months.

STAFF NURSES (FEMALE)

St. Stephen's Hospital, Mays Lane, Barnet, Herts. (General — 88 beds) Res. or non-res. S.R.N.

Barnet General Hospital, Barnet, Herts. (478 beds) Res. or non-res. S.R.N.

Clare Hall Hospital, South Mimms, Barnet, Herts. (Chest Hospital — 504 beds) Res. or non-res. S.R.N. For general duties. Also for post-graduate training for B.T.A. Certificate. Also Nurses with B.T.A. Certificate only. Tuberculosis service allowance of £30 per annum —£15 payable every six months.

Barnet General Hospital Maternity Unit (Victoria Maternity Hospital, Wood Street, Barnet, Herts.—70 beds) S.R.N. For Premature Babies' Unit Res. or non-res.

West Herts. Hospital, Hemel Hempstead, Herts. (General—167 beds) Res. or non-res. Medical, Children's and Surgical Ward.

STAFF NURSES (MALE)

Clare Hall Hospital, South Mimms, Barnet, Herts. (Chest Hospital — 504 beds) Res. or non-res. S.R.N. For general duties. Also for post-graduate training for B.T.A. Certificate. Also Nurses with B.T.A. Certificate only. Tuberculosis service allowance of £80 per annum —£15 payable every six months.

HERTFORDSHIRE—Contd.

ENROLLED ASSISTANT NURSES (FEMALE)

Clare Hall Hospital, South Mimms, Barnet, Herts. (Chest Hospital — 504 beds) Res. or non-res. For duties on Women's and Children's Ward only. Tuberculosis service allowance of £30 p.a. —£15 payable every six months.

Winifred House Convalescent Hospital for Children, Barnet Gate, Arkley, Barnet, Herts. (Medical and Orthopaedic cases —40 beds) Res.

St. Stephen's Hospital, Mays Lane, Barnet, Herts. (General — 88 beds) Res. or non-res.

ENROLLED ASSISTANT NURSES (MALE)

St. Stephen's Hospital, Mays Lane, Barnet, Herts. (General—88 beds) Non-res.

BUCKINGHAMSHIRE

STAFF NURSE (FEMALE)

Upton Hospital, Slough, Bucks. (General—213 beds) Res. or non-res. Required for busy Out-Patients' and Casualty Department.

ENROLLED ASSISTANT NURSES (FEMALE)

Upton Hospital, Slough, Bucks. (General—213 beds) Res. or non-res.

MENTAL NURSING VACANCIES

TUTOR (MALE or FEMALE)

Friern Hospital, New Southgate, London, N.11 (For Nervous and Mental Disorders — 2,470 beds) Res. or non-res. Must be qualified in general and mental nursing. Preferably should hold a Tutor Certificate. Experience in teaching will be considered. This Hospital has two Tutors, one in sole charge of the Preliminary Training School for Male and Female Nurses.

DEPUTY SISTERS

Leavesden Hospital, Abbots Langley, Nr. Watford, Herts. (Mental Hospital and Mental Deficiency Institution — 2,076 beds) Res. or non-res. R.M.P.A. or State Mental Deficiency Certificate.

STAFF NURSES (FEMALE)

Bromham Hospital, Bromham, Nr. Bedford (Mental Defectives—305 beds) Res. or non-res.

West Middlesex Hospital, Isleworth, Middlesex (General—1,000 beds) Non-res. For Mental Block.

Friern Hospital, New Southgate, London, N.11 (For Nervous and Mental Disorders—1,402 beds) Res. or non-res.

St. Bernard's Hospital for Nervous and Mental Diseases, Southall, Middlesex (2,400 beds) Res. or non-res

Central Middlesex Hospital, Park Royal, N.W.10 (Psychiatric Unit — 16 beds) Non-res. R.M.N. or R.M.P.A.

STAFF NURSES (MALE)

Central Middlesex Hospital, Park Royal, N.W.10 (Psychiatric Unit — 16 beds) Non-res. R.M.N. or R.M.P.A.

NURSING ASSISTANTS (FEMALE)

Bromham Hospital, Near Bedford (Mental Deficiency) Res. or non-res. Full-time or part-time.

West Middlesex Hospital, Isleworth, Middlesex (General—1,000 beds) Non-res. For Mental Block.

St. Bernard's Hospital for Nervous and Mental Diseases, Southall, Middlesex (2,400 beds) Res. or non-res. Preferably with one year's Hospital nursing experience.

Central Middlesex Hospital, Park Royal, N.W.10 (Psychiatric Unit — 16 beds) Non-res. Class I or II

NURSING ASSISTANTS (MALE)

Central Middlesex Hospital, Park Royal, N.W.10 (Psychiatric Unit — 16 beds) Non-res. Class I or II.

(92)

Derby Area No. 4 Hospital Management Committee
KINGSWAY HOSPITAL, DERBY

Applications are invited for the post of **Senior Assistant Matron** at the above Mental Hospital (450 female beds). Duties will include responsibility for teaching and training of Nursing Staff. Candidates should be qualified in General and Mental nursing. Excellent modern residential accommodation is available in a well-equipped Nurses' Home.

Hospital is pleasantly situated near to town, with bus and rail facilities to all parts.

Salary scale within the range £515 to £640, less £145 for residential emoluments, and conditions of service will be in accordance with the Whitley Council agreements. The appointment will be superannuable.

Applications, giving full details of experience, together with the names of two referees, should be forwarded to the Group Secretary at Kingsway Hospital.

(3341)

Sheffield No. 1 Hospital Management Committee
FIR VALE INFIRMARY

Applications are invited for the appointment of **Deputy Matron.** The Infirmary which is approved as an Assistant Nurse Training School, has a total of 1,432 beds (114 for mental cases, 125 for mental defectives, approx 300 for Part III accommodation and the remainder for chronic sick patients).

Candidates must be State Registered Nurses and have had extensive experience in nursing administrative duties

Salary £675 x £15 (6) x £20—£785 per annum, less charge of £170 per annum for board etc.

Applications giving full details of age, present appointment and salary, qualifications, experience etc. and the names of two persons for reference, should be forwarded to the undersigned at Nether Edge Hospital, Sheffield, 11, not later than 17th June, 1953.

W. STANSFIELD, Secretary.
(3595)

BARNBY ROAD HOSPITAL
BALDERTON, Near NEWARK, NOTTS.
(16 Beds)
Annexe of Ransom Sanatorium

Applications are invited for the post of **Assistant Matron** who must be S.R.N. with recent experience of Tuberculosis Nursing. Administrative experience an advantage.

Salary on scale £515 x £15 (6) to £605 plus service allowance of £30 per

Applications, with full particulars, to Matron, Ransom Sanatorium, Rainworth, Nr. Mansfield, Notts. (3601)

WARWICKSHIRE COUNTY COUNCIL
ALCESTER RESIDENTIAL NURSERY

The Council invite applications for the post of **Deputy Matron** (resident) at this modern non-training Nursery, which accommodates 22 normal children aged 1½—5 years. Salary according to Whitley Council Scale. Applications, stating age, education, training and previous experience, together with the names and addresses of two referees, should be sent to the Children's Officer, Shire Hall, Warwick, as early as possible.

L. EDGAR STEPHENS
Clerk of the Council.

Shire Hall, Warwick.
21st May, 1953. (2547)

Hastings Group Hospital Management Committee
BUCHANAN HOSPITAL, ST. LEONARDS ON SEA
(94 Beds)

Applications are invited from State Registered Nurses for the post of **Assistant Matron.** Post includes responsibility for Housekeeping and appropriate qualification and/or experience desirable.

Whitley N.M.C. terms and conditions of service. Salary scale £525—£615 p.a.

Applications, stating age, qualifications and experience, with names of three referees, to Group Secretary, 11 Holesdale Gardens, Hastings, by not later than 10th June, 1953. (3588)

HELLESDON (MENTAL) HOSPITAL, NORWICH

Deputy Matron required, with Mental and General Training Certificates, and considerable experience in nursing administration. Two qualified Assistant Matrons and a Sister Tutor on the staff. Whitley Council salary range, 600—699 beds.

The Hospital is situated three miles from Norwich and there is a good bus service near to East Coast and Norfolk Broads.

Applications, with names of three referees, to the Medical Superintendent.

(3152)

SHENLEY (MENTAL) HOSPITAL
Near ST. ALBANS, HERTS.
HOME SISTER REQUIRED

Applications are invited from qualified General or Mental Nurses for the post of **Home Sister.** Salary in accordance with Whitley scale.

Applications, giving full particulars of qualifications and experience, together with age and the names and addresses of two referees, should be sent to the Group Secretary. (2760)

SOUTH WEST METROPOLITAN REGIONAL HOSPITAL BOARD

NURSING STAFF APPOINTMENTS

Applications are invited for the following appointments, which should be sent, together with details of age, qualifications, training and experience, and the names of two referees (or copies of two recent testimonials), to the Matron (NT/SW) of the appropriate Hospital, from whom also further details may be obtained. Salaries are in accordance with the scales of the Nurses and Midwives Whitley Council or other appropriate National scales.

MENTAL NURSING VACANCIES

DEPARTMENTAL SISTER

Mayday Hospital, Mayday Road, Croydon (General—637 beds). S.R.N., R.M.N. Observation Unit now being reconstructed (6 or 8 beds), both male and female sides, Out-Patient Clinic, opening in near future. Resident or non-resident.

WARD SISTER

Fountain Hospital, Tooting Grove, London, S.W.17 (630 beds). Qualified Mental Deficiency or Mental Nurse. The Hospital is a Research Centre and is incorporated with the London Teaching Hospitals for the study of Amentia.

STAFF NURSES (FEMALE)

Tooting Bec Hospital, S.W.17 (2,363 beds). R.M.N. or R.M.P.A.
Banstead Hospital, Sutton, Surrey (2,500 beds).

STAFF NURSES (MALE)

Mayday Hospital, Mayday Road, Croydon (General—637 beds). One preferably S.R.N., R.M.N., for Observation Ward now being reconstructed and reorganised—eight beds—and Out-Patient Clinics.
Tooting Bec Hospital, S.W.17 (2,363 beds). R.M.N. or R.M.P.A. Applications to Chief Male Nurse.
St. John's Hospital, St. John's Hill, S.W.11 (Chronic Sick—482 beds). S.R.N. OR R.M.N. required for Male Observation Unit.
Banstead Hospital, Sutton, Surrey (2,500 beds).

ENROLLED ASSISTANT NURSES (FEMALE)

St. John's Hospital, St. John's Hill, London, S.W.11 (Chronic Sick—482 beds). For Female Observation Unit.

ENROLLED ASSISTANT NURSES (MALE)

St. John's Hospital, St. John's Hill, London, S.W.11 (Chronic Sick—482 beds). For Male Observation Unit.

SOUTH WEST LONDON

NIGHT SUPERINTENDENT

St. James' Hospital, Ouseley Road, Balham, S.W.12 (General — 660 beds).

NIGHT SISTER

South London Hospital for Women and Children, Clapham Common, S.W.4 (261 beds). S.R.N., S.C.M. (Part I). To work with the Night Superintendent. Resident or non-resident.
Bolingbroke Hospital, Wandsworth Common, S.W.11 (General—135 beds). SECOND.

WARD SISTERS

St. Stephen's Hospital, Fulham Road, S.W.10 (General—501 beds). S.R.N. For Night duty, working under Night Superintendent. Also one for Holiday Relief. Resident or non-resident.

RELIEF SISTER

Putney Hospital, Lower Common, S.W.15 (General—106 beds). Required immediately for Holiday Relief, June to October.

STAFF NURSES (FEMALE)

Lambeth Hospital, Brook Drive, S.E.11 (General—486 beds). Required for Medical Ward, Surgical Ward and Theatre.
St. James' Hospital, Ouseley Road, Balham, S.W.12 (General — 660 beds). Gastric and Theatre experience. Resident or non-resident.
Jewish Home of Rest, Birchlands Avenue, Wandsworth Common, S.W.12 (Chronic Sick—23 beds). Non-resident.
Grove Hospital, Tooting Grove, Tooting, S.W.17 (Fever and T.B.—300 beds). Resident or non-resident.
Bolingbroke Hospital, Wandsworth Common, S.W.11 (General—135 beds). Two for Medical and Surgical Wards, and one for O.P. Dept.
St. Stephen's Hospital, Fulham Road, S.W.10 (General—501 beds). S.R.N. For General and theatre duties. Also S.R.N., R.S.C.N., for Children's Ward. Experience in children's nursing essential. Resident or non-resident posts.

STAFF MIDWIVES

South London Hospital for Women and Children, Clapham Common, S.W.4 (261 beds). S.R.N., S.C.M. Busy Part II Midwifery Training School. Resident or non-resident.

ENROLLED ASSISTANT NURSES (FEMALE)

St. Benedict's Hospital, Church Lane, Tooting, S.W.17 (Chronic Sick and Rehabilitation—312 beds). Resident or non-resident.
Jewish Home of Rest, Birchlands Avenue, Wandsworth Common, S.W.12 (Chronic Sick—23 beds).
Grove Hospital, Tooting Grove, S.W.17 (Fever and T.B.—300 beds). Resident or non-resident.
St. John's Hospital, St. John's Hill, S.W.11 (482 beds). Required for Chronic Sick Wards.
Putney Hospital, Lower Common, S.W.15 (General—106 beds). Required for full-time duties in T.B. Ward at St. John's Hospital. Resident or non-resident.

ENROLLED ASSISTANT NURSES (MALE)

St. Stephen's Hospital, Fulham Road, S.W.10 (General—501 beds). Non-resident.
St. John's Hospital, St. John's Hill, S.W.11 (482 beds). Required for Chronic Sick Wards.

SURREY

NIGHT SUPERINTENDENT

St. Peter's Hospital, Chertsey (General—430 beds). S.R.N., S.C.M., or Part I Midwifery.

SISTER TUTORS

Queen's Hospital, Queen's Road, Croydon (Geriatric Unit—450 beds). Hospital is Assistant Nurse Training School, of which Norwood and District Hospital and Purley War Memorial Hospital form component parts. At moment the post is being filled by a Tutor on temporary basis.

ASSISTANT HOME SISTER

King George V Hospital for Diseases of the Chest, Godalming (232 beds). S.R.N. and tuberculosis experience essential. Age not over 40.

NIGHT SISTERS IN SOLE CHARGE

The Green Lane Hospital, Farnham, Surrey (Fever—50 beds).
Tolworth Hospital, Red Lion Road, Tolworth (T.B., I.D. and Chronic Sick—104 beds). S.R.N., R.F.N. (or good experience of fever nursing). Resident or non-resident.

NIGHT SISTERS

St. Peter's Hospital, Chertsey (430 beds). One of four under Night Superintendent. S.R.N. At least one year's Ward Sister's experience preferred.

THEATRE SISTERS

Mayday Hospital, Mayday Road, Croydon (General—637 beds, including 80 Maternity). S.R.N., Part I C.M.B. For busy Theatre—General Surgery, Gynaecological and Orthopaedic.
Royal Hospital, Kew Foot Road, Richmond (General—121 beds). Second. S.R.N. Theatre experience essential.
Kingston Hospital, Wolverton Avenue, Kingston-on-Thames (General — 600 beds). S.R.N.
Dorking General Hospital, Horsham Road, Dorking (256 beds).

SISTERS

Norwood Hospital, Hermitage Road, S.E.19 (General—34 beds). For Holiday Relief
Farnham Hospital, Hale Road, Farnham (General—178 beds). Two required for Holiday Relief duties in small Hospitals in the Farnham Group within Farnham and Aldershot district.

WARD SISTERS

Queen's Hospital, Queen's Road, Croydon (Geriatric Unit—450 beds). Working under Departmental Sister on Wing of Wards. Resident or non-resident.
Waddon Hospital, Purley Way, Croydon (Fever and Tuberculosis Wards—179 beds). For Male T.B. Ward.
Kingston Hospital, Wolverton Avenue, Kingston-on-Thames (General — 600 beds). S.R.N.
Godstone Infectious Diseases Hospital, Bletchingley (40 beds). S.R.N., R.F.N. Resident or non-resident. Apply to Principal Matron, Redhill County Hospital, Earlswood Common, Redhill.
Dorking General Hospital, Horsham Road, Dorking (252 beds). Two for Theatre (one temporary), and one for Relief.
Redhill County Hospital, Earlswood Common, Redhill (General—576 beds). S.R.N. One for Female Geriatric Unit at Smallfield Annexe.

V.D. STAFF NURSE OR STATE ENROLLED ASSISTANT NURSE

Special Clinic. Applications to The Secretary, Croydon H.M.C., Croydon Hospital, London Road, Croydon.

STAFF NURSES (FEMALE)

Croydon General Hospital, London Road, Croydon (General—260 beds). Required for Day and Night duty. Resident or non-resident.
Mayday Hospital, Mayday Road, Croydon (Large General Hospital—637 beds). S.R.N. Vacancies for Staff Nurses who desire post-graduate experience in Surgical, Medical, Theatre, Chronic and Chest nursing. Resident or non-resident.
Queen's Hospital, Queen's Road, Croydon (Geriatric Unit—450 beds).
Waddon Hospital, Purley Way, Croydon (Fever and Tuberculosis Wards—179 beds). R.F.N. and S.R.N. or T.A. For Fever and T.B. Wards. Good transport and recreational facilities provided.
Cuddington Hospital, Banstead (126 beds). S.R.N. or R.F.N. for Fever, Tuberculosis, Convalescent or Geriatric Wards. Also S.R.N. for one year's post-graduate training in fever nursing.
Frimley and Camberley District Hospital, Frimley (General—38 beds). Two required, one for two-three months' Holiday Relief.
Kingston Hospital, Wolverton Avenue, Kingston-on-Thames (General — 600 beds). S.R.N. Some required, General Wards, Theatre and Casualty and Out-Patients' Department.
Surbiton General Hospital, Ewell Road, Surbiton (72 beds). S.R.N. for General Wards.
Godstone Infectious Diseases Hospital, Bletchingley (40 beds). Apply to Principal Matron, Redhill County Hospital, Earlswood Common, Redhill.
Redhill County Hospital, Earlswood Common, Redhill (General—576 beds). S.R.N. Six required for General Wards and Theatre. T.A. Two required.
Dorking General Hospital, Horsham Road, Dorking (252 beds). S.R.N. Seven required and one with T.A.
St. Peter's Hospital, Chertsey (General—430 beds). S.R.N. for Orthopaedic Wards. Others required for Theatre. (Busy department, good experience)
Milford Chest Hospital, Milford (348 beds). S.R.N. and B.T.A.; S.R.N. or B.T.A. only. Facilities for taking B.T.A. Examination.
King George V Hospital for Diseases of the Chest, Godalming (232 beds). S.R.N. and B.T.A.; S.R.N. or B.T.A. only. Facilities for taking B.T.A. Examination.

STAFF NURSES (MALE)

Queen's Hospital, Queen's Road, Croydon (Geriatric Unit—450 beds). S.R.N.
Redhill County Hospital, Earlswood Common, Redhill (General—576 beds). T.A.
Dorking General Hospital, Horsham Road, Dorking (252 beds). Non-resident.

MIDWIFERY SISTERS

Mayday Hospital, Mayday Road, Croydon (General—637 beds, including 80 Maternity). S.R.N., S.C.M.

So safe...so effective...so economical

Quinolor Ointment possesses the properties which doctors and nurses look for in an antiseptic preparation for local application. It is effective against a variety of disease-producing organisms, economic and simple to use, stable during prolonged periods, it very rarely produces allergic reactions and it promotes healing.

The main indications for Quinolor Ointment include impetigo, sycosis barbae, folliculitis and many other infective skin diseases of an acute or chronic nature. Further information will gladly be supplied on request.

Supplied in tubes of 1 oz. and jars of 1 lb.

E. R. SQUIBB & SONS
17/18 Old Bond Street, London, W.1.
Telephone: REGent 1733

PICTURES FOR HOSPITALS

Buvelot: "*The Yarra Valley*"

Send for illustrated catalogue price 1/6, listing over 800 colour prints and lithographs.

Call at our Galleries and select from over 1,000 prints and lithographs in stock.

SCHOOL PRINTS LTD.,
or PICTURES FOR INDUSTRY,
13, MOTCOMB STREET, BELGRAVE SQUARE, S.W.1.

CHART HOLDERS

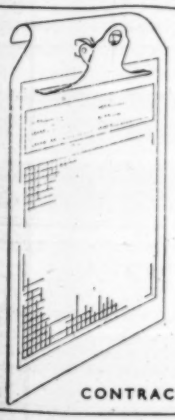

LIGHTWEIGHT
BED RAIL FITTING.

WE CAN MANUFACTURE TO YOUR REQUIREMENTS

HarDall LTD.

83 CARDIGAN STREET, LUTON
Telephone 3750

CONTRACTORS TO H.M. STATIONERY OFFICE

IMPORTANT BOOKS FOR NURSES

COMMON SYMPTOMS DESCRIBED AND EXPLAINED FOR NURSES
By C. ALLAN BIRCH, M.D., F.R.C.P. 214 pages. **8s. 6d.**
This is a book to be picked up at odd moments. It seeks to describe and explain in as simple language as possible the common symptoms which a nurse meets with in the course of her work.—*Extract from Preface.*

APPLIED ANATOMY FOR NURSES
By E. J. BOCOCK, S.R.N., S.C.M., D.N., and R. WHEELER HAINES, M.B., D.Sc., F.L.S. 336 pages. 231 illustrations. **15s.**
"Should make absorbing reading for the keen student nurse."—*The Lancet.*

VENEREAL DISEASES DESCRIBED FOR NURSES
By R. C. L. BATCHELOR, M.A., M.B., F.R.C.S., M.R.C.P., and MARJORIE MURRELL, M.B., F.R.C.S., D.P.H. 230 pages. 43 illustrations. **12s. 6d.**
"This timely and excellent handbook is presented in an easily readable form and the illustrations are excellent."—*The Nursing Times.*

LECTURES ON MEDICINE TO NURSES
By A. E. CLARK-KENNEDY, M.D., F.R.C.P. 296 pages. 28 illustrations. **15s. 6d.**
"Most readable as well as instructive. A book which every nurse should not only read, but should possess."—*The Nursing Times.*

MEDICINE FOR NURSES
By M. TOOHEY, M.D., M.R.C.P., D.C.H. 608 pages. 250 illustrations. **28s.**
This book covers the requirements of the syllabus of medicine and medical nursing of the General Nursing Council. The method of presentation allows for easy reference to all the main facts and summaries are given of many chapters. The illustrations are a particular feature of the book, giving a visual picture of the principal diseases.

* * * * * *

A copy of Livingstone's complete catalogue of books for nurses will be sent on request

E. & S. LIVINGSTONE, LTD.
EDINBURGH AND LONDON

NEWCASTLE REGIONAL HOSPITAL BOARD

On behalf of the Management Committees applications are invited for the following appointments, and should be sent, together with details of age, qualifications training, experience, and the names of two referees (or copies of two recent testimonials), to the Matron of the appropriate Hospital (except where otherwise stated), from whom further details may be obtained. Salaries and conditions are in accordance with the appropriate National Agreements.

ADMINISTRATIVE SISTER

DARLINGTON MEMORIAL HOSPITAL, Hollyhurst Road, Darlington, Co. Durham (General—307 beds). Resident Applications invited from trained Nurses interested in Nursing Administration.

DEPARTMENTAL SISTERS

CUMBERLAND INFIRMARY, Carlisle (340 beds). **Senior Theatre Sister.** Senior of four. Resident or non-resident.

NIGHT SISTERS

CUMBERLAND INFIRMARY, Carlisle (340 beds). One of four. Resident or non-resident.

GENERAL HOSPITAL, West Hartlepool (433 beds). S.R.N., S.C.M. Resident or non-resident.

SOUTH SHIELDS GENERAL HOSPITAL, Harton Lane, South Shields (636 beds). Resident or non-resident.

W. J. SANDERSON ORTHOPAEDIC SCHOOL FOR CHILDREN, North Avenue, Newcastle-upon-Tyne, 3 (121 beds). **Junior Night Sister.** Resident or non-resident.

SISTERS

CAMERON HOSPITAL, Serpentine Road, West Hartlepool (92 beds). **Theatre Sisters,** S.R.N., resident, also **Relief Sister** for Wards and Depts. S.R.N., S.C.M.

CUMBERLAND INFIRMARY, Carlisle (340 beds). **Theatre Sister.** Resident or non-resident.

HARTLEPOOLS HOSPITAL, Friar Street, Hartlepool (126 beds). **Second Theatre Sister** required for busy Theatre. S.R.N. Resident.

LEAZES HOSPITAL, Wolsingham (Tuberculosis—33 beds). **Ward Sister.** Resident or non-resident.

MARSHALL MEADOWS HOSPITAL, Berwick upon Tweed (36 beds). S.R.N. (S.R.F.N. optional). Resident or non-resident.

SEDGEFIELD GENERAL HOSPITAL, Sedgefield, Stockton on Tees (338 beds). **Theatre Sister.** Resident or non-resident.

SOUTH MOOR HOSPITAL, South Moor, Nr. Stanley, Co. Durham (General—38 beds). **Theatre Sister,** to train in Thoracic Surgery. Resident or non-resident.

STAFF NURSES

CAMERON HOSPITAL, Serpentine Road, West Hartlepool (92 beds). **Theatre Staff Nurse,** S.R.N. Good Theatre experience required. Also Staff Nurses, S.R.N., for **Night duty, with Theatre experience.** Female.

CUMBERLAND INFIRMARY, Carlisle (340 beds). **Theatre Staff Nurse.** Male or Female. Resident or non-resident.

STAFF NURSES—Continued.

HARTLEPOOLS HOSPITAL, Friar Street, Hartlepool (126 beds). **Theatre Staff Nurse,** S.R.N. Also S.R.N.s **for Female Surgical Ward** and **Children's Ward** (good children's experience desirable or R.S.C.N.). Female. Resident or non-resident.

MAIDEN LAW HOSPITAL, Lanchester, Co. Durham (108 beds). Female, resident or non-resident, **for E.N.T. and Tuberculosis Wards.**

SHOTLEY BRIDGE GENERAL HOSPITAL, Shotley Bridge, Consett, Co. Durham (557 beds). For General Operating Theatre. Female. Resident or non-resident.

THE GENERAL HOSPITAL, Bishop Auckland (352 beds). Female, resident or non-resident, for Children's. Female Surgical, Female Medical, Male Geriatric and Male Orthopaedic Wards, and Out-patients Department.

W. J. SANDERSON ORTHOPAEDIC SCHOOL FOR CHILDREN, North Avenue, Newcastle upon Tyne, 3 (121 beds). Female. Resident or non-resident.

STATE ENROLLED ASSISTANT NURSES

HOLYWOOD HALL HOSPITAL, Wolsingham (Tuberculosis—184 beds) Female, resident or non-resident.

HORN HALL HOSPITAL, Stanhope (Tuberculosis—34 beds). Female, resident or non-resident.

LEAZES HOSPITAL, Wolsingham (Tuberculosis—33 beds). Female resident or non-resident.

MARSHALL MEADOWS HOSPITAL, Berwick upon Tweed (36 beds) Female. Resident or non-resident.

THE INFIRMARY, Berwick upon Tweed (36 beds). Two required Female. Resident or non-resident.

STAFF MIDWIVES

GRANTULLY MATERNITY HOME, Westbourne Road, West Hartlepool (2[illegible] beds). **Two required,** S.R.N., S.C.M., alternate day and night duty. Resident (preferred) or non-resident.

HARTLEPOOLS HOSPITAL, Friar Street, Hartlepool (126 beds). Modern Unit, 18 beds. Resident or non-resident.

PUPIL MIDWIVES

MATERNITY HOSPITAL, Harton Lane, South Shields (36 beds). (Part I Training School—six months' course). Female. Vacancies for S.R.N Pupils August 1st, November 1st and February 1st. Non-S.R.N. and R.S.C.N. Pupils of good education accepted. Lectures by Obstetrician and qualified Midwifery Tutor. Experience in care of premature babies. Facilities for Gas and Air Analgesia. Instruction in Physiotherapy. Weekly study day in addition to weekly day off duty. Resident.

(19)

Taunton Hospital Management Committee
CHARD CHEST HOSPITAL

(57 Beds)

Applications are invited for the post of:—

Night Sister in Sole Charge.

Salary and conditions of service in accordance with Whitley Council recommendations.

Applications, with full particulars, should be sent immediately to the Matron, Chard Chest Hospital, Chard, Somerset. (3350)

THE CHILDREN'S HOSPITAL, BIRMINGHAM

Applications are invited for the following resident or non-resident posts:—

Theatre Sister, S.R.N., R.S.C.N

Holiday Sisters, S.R.N., R.S.C.N.

Staff Nurses, R.S.C.N.

Apply with full details of training and subsequent experience, and names of two referees, to Matron, The Children's Hospital, Birmingham, 16. (3227)

The United Cambridge Hospitals
ADDENBROOKE'S HOSPITAL, CAMBRIDGE

Experienced Theatre Sister (Second) required for General Theatre Unit.

Apply with full particulars and names for reference to Matron. (3493)

SOUTH DEVON AND EAST CORNWALL HOSPITAL
PLYMOUTH

Sisters, Staff Nurses and S.E.A.N.s required for holiday relief duties.

Apply Senior Matron, South Devon and East Cornwall Hospital, Greenbank Road, Plymouth. (3204)

THE BETHLEM ROYAL HOSPITAL AND MAUDSLEY HOSPITAL

Applications are invited for the post of **Deputy Ward Sister** S.R.N R.M.N.

Salary in accordance with recommendations of the Whitley Council. The successful candidate will undertake duties in the first instance in the female adolescent ward, which offers unique experience of all types of psychiatric disorders in girls between the ages of 12 and 18.

Apply to Superintendent of Nursing, Bethlem Royal Hospital, Monks Orchard, Eden Park, Beckenham, Kent. (3534)

XIII Chester and District Hospital Management Committee
CHESTER CITY HOSPITAL

MATERNITY DEPARTMENT

Part I Midwifery Training School

There are vacancies for **Midwifery Sisters and Staff Midwives** in this busy up-to-date Department of 62 beds.

Salary and conditions of service in accordance with Whitley Council scale.

Applications, giving full details, should be forwarded to the Matron, Chester City Hospital, Hoole Lane, Chester. (x3489)

Taunton Hospital Management Committee
CHARD AND DISTRICT COTTAGE HOSPITAL

(10 Beds)

Applications are invited for the following appointments:—

Ward Sister, with Operating Theatre duties.

Staff Nurse.

Whitley Council salary and conditions of service. Posts may be non-resident.

Applications, stating age, experience, qualifications, with two names for reference, to the Matron, Chard and District Cottage Hospital, Chard, Somerset. (x3141)

STROUD MATERNITY HOSPITAL
STROUD, GLOS.

(23 Beds)

Applications are invited for the following appointments at the above Hospital:

1 Sister.

1 Staff Midwife.

2 S.E.A.N.s.

Salary and conditions of service in accordance with Whitley Council recommendations.

Applications should be sent to Matron. (3480)

EDINBURGH AND SOUTH-EASTERN REGION OF SCOTLAND

NURSING STAFF VACANCIES

REGISTERED NURSES: Sister Tutors, Ward Sisters, Staff Nurses, Staff Midwives, Enrolled Assistant Nurses, Student Nurses, and Pupil Midwives are required at **BANGOUR GENERAL HOSPITAL, Broxburn, West Lothian,** to enable the Hospital to expand from 550 to 950 beds. General, Medical, Neuro-Surgical, Plastic Surgery, Tuberculosis, Midwifery, and Gynaecological nursing. A new modern Midwifery and Gynaecological Department is opening soon, and also an up-to-date Out-Patient Department. Apply to Matron for further particulars.

SISTER TUTOR: **CAMERON HOSPITAL, Windygates, Fife.** 130 beds. Combined Preliminary Training School for General and Fever Hospitals. Successful candidate to teach up to Preliminary State Examination standard and assist Principal Tutor generally. Modern equipment throughout.

ASSISTANT MATRON: R.G.N. or S.R.N. and R.M.N.: **STRATHEDEN MENTAL HOSPITAL, Cupar, Fife.** Over 900 beds. Progressive Hospital. Modern Psychiatric Unit.

NIGHT SISTER: **SELKIRK COTTAGE HOSPITAL, Selkirkshire.** 18 beds. R.G.N. or S.R.N. and S.C.M. Interesting general and midwifery nursing.

WARD SISTERS: **SANDERSON INFECTIOUS DISEASES HOSPITALS, Galashiels, Selkirkshire.** R.G.N. or S.R.N. and R.F.N.

GALASHIELS HOSPITAL, Selkirkshire. 33 beds. R.G.N. or S.R.N. and S.C.M.

THEATRE SISTER or CHARGE NURSE: **CITY INFECTIOUS DISEASES HOSPITAL, Greenbank Drive, Edinburgh.** 616 beds. Applicants should have had experience in chest surgery. Vacancy Second in Charge.

STAFF MIDWIVES: **CRAIGTOUN MATERNITY HOSPITAL, Nr. St. Andrews, Fife.** 40 beds. Part I and Part II Training School.

EASTERN GENERAL HOSPITAL, Seafield Road, Edinburgh. Modern Unit of 47 beds. Part I Training School.

STAFF NURSES: **GALASHIELS HOSPITAL, Selkirkshire.** 33 beds. R.G.N. or S.R.N. with Part I C.M.B. preferred. Two vacancies. Also vacancy for R.G.N., S.C.M.

ANDERSON SANATORIUM, Hawick. 28 beds. One Holiday Relief duty. One permanent staff.

STRATHEDEN MENTAL HOSPITAL (see above). R.M.P.A. or R.M.N. Female and Male Nurses required.

CITY INFECTIOUS DISEASES HOSPITAL, Greenbank Drive, Edinburgh. 616 beds.

HAWICK COTTAGE HOSPITAL, Hawick, Roxburghshire. 30 beds. General nursing. Good experience.

ROODLANDS GENERAL HOSPITAL, Haddington. 40 beds. Theatre experience desirable.

KNOWEPARK HOSPITAL, Galashiels. 31 beds. Mainly Night duty. Chronic Sick nursing.

STATE ENROLLED ASSISTANT NURSES: **KNOWEPARK HOSPITAL** (see above). Chronic Sick nursing. Two vacancies.

WHITCHESTER COTTAGE HOSPITAL, Duns. 7 beds.

ANDERSON SANATORIUM, Hawick. 28 beds.

GALASHIELS GENERAL HOSPITAL (see above). Two vacancies.

PUPIL MIDWIVES: **BANGOUR GENERAL HOSPITAL, near Broxburn, West Lothian.** Immediate vacancies available for Part II Training. 56 beds.

EASTERN GENERAL HOSPITAL, Edinburgh (see above). Modern Unit of 40 beds. Part I Training.

POST-GRADUATE COURSES FOR R.G.N. or S.R.N.: **BANGOUR GENERAL HOSPITAL** (see above). One year's training for B.T.A. Certificate. Six months' course in Neurosurgical nursing. Six months' course in Plastic and Maxillo-Facial Surgery. All courses are planned to provide a full range of experience. Theoretical and practical instruction is supervised by eminent surgeons, physicians and skilled nursing staff.

CITY INFECTIOUS DISEASES HOSPITAL, Greenbank Drive, Edinburgh. One year's training for the Fever part of the G.N.C. Register. One year's training for the Certificate of the British Tuberculosis Association.

Whitley Council salary scales and conditions of service will apply to the above appointments.

Applications, stating age, qualifications and experience, and names of two referees, to be submitted direct to Matron of respective Hospitals for above vacancies.

(41)

ROYAL UNITED HOSPITAL

(473 Beds)

A vacancy exists for an **Assistant Midwifery Sister** for modern Maternity Department. Good experience can be gained in both normal and abnormal midwifery.

Apply, with full particulars to the Matron. (3589)

NATIONAL HEART HOSPITAL

WESTMORELAND STREET, LONDON, W.1

Staff Nurses, State Enrolled Assistant Nurses and **Ward Sister,** required. Apply to Matron. (3527)

The District Nurse's Advice

"They kill pain in a few minutes."

"The District Nurse lives two doors away. One day I stopped her. Could she recommend anything to relieve me of my monthly pain? I'd tried several so-called remedies, I told her, but nothing helped much. It was she who put me on to Anti-Kamnia tablets," says Mrs. M. "They kill pain in a few minutes." Anti-Kamnia is specially made for women who suffer from periodical pain and headaches. Its unique formula contains no aspirin. It cannot harm the heart or upset digestion. Instead it goes straight to work, quickly soothing pain of all kinds and bringing sweet relief. Next time don't give pain a chance. Take a couple of A.K. tablets, available at all chemists.

BABIES EAGERLY ACCEPT INGRAM'S
...the TEAT that's guaranteed shape-and-flow-perfect

Any baby will take readily to one of the three specially designed Ingram shapes which cover every bottle-feeding need. Made from the finest quality sterilizable transparent rubber, INGRAM'S Teats are anti-colic. Ingram's ensure a contented, uninterrupted feed because every teat is individually TESTED FOR FLOW. The patent spiral band feature prevents the teat being accidentally pulled off the bottle.

Ingram's PATENT SPIRAL TEAT

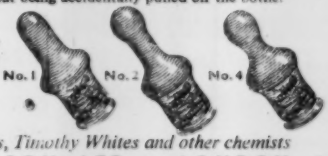

Obtainable from Boots, Timothy Whites and other chemists

G. INGRAM & SON LTD · LONDON E.9

REPRINTS

of important lectures from the "Nursing Times"

By Mrs. N. MACKENZIE, M.A. (Oxon.)

THE NURSE AND THE MODERN COMMUNITY ... ... **1s. 6d.**

HUMAN RELATIONSHIPS IN INTERNATIONAL NURSING AFFAIRS
'The Nursing Times' Report of Addresses given at the Summer School held by the Old Internationals' Association (Florence Nightingale International Foundation) in July 1952 ... ... **2s. 6d.**

By W. MARY BURBURY, M.A., M.B., B.S., D.P.M., M.R.C.S., L.R.C.P.

AN INTRODUCTION TO PSYCHOLOGY FOR THE STUDENT NURSE ... ... **1s. 5d.**

By A. DOROTHY MAYO

PRINCIPLES OF COMMITTEE WORK—(A Series of Seven Articles on Committee Procedure) ... ... **9d.**

By A. M. WILSON RAE, C.M.G., M.D.

WORLD HEALTH ORGANIZATION ... **6d.**

By T. A. LLOYD DAWES, M.D.(Lond.), M.R.C.P.(Lond.)

THE WAY AHEAD—A Talk to Students **4d.**

All the above reprints may still be obtained from the Manager of the "Nursing Times," Macmillan and Co., St. Martin's Street, London, W.C.2, or by personal callers at the Royal College of Nursing. Prices quoted include postage.

THE UNITED LEEDS HOSPITALS HOSPITAL FOR WOMEN

There is a vacancy for a **Theatre Sister** in this busy Gynaecological Unit, which consists of 103 beds and has two Theatres.

Applications, stating age, previous experience and names of three referees, to be sent to the Matron of the General Infirmary at Leeds. (3359)

TIVERTON AND DISTRICT HOSPITAL

(50 Beds)

Applications are invited for the following appointment:—

Theatre Sister, S.R.N. (in charge of busy unit).

The salary and conditions of service are in accordance with the recommendations of the Whitley Council for the Health Services, and the appointment is subject to the National Health Service Superannuation Act.

Tiverton and District Hospital is a very busy unit of 50 beds, the work being mainly surgical.

Applications, stating age and experience, etc., and enclosing copies of two recent testimonials or the names of two referees, should be sent to the Matron as soon as possible. (3504)

UNITED OXFORD HOSPITALS CHURCHILL HOSPITAL, HEADINGTON OXFORD

Nuffield Department of Plastic Surgery

WARD SISTER

Applications are invited for the post of **Ward Sister** for the Adult Ward in the above Unit.

Apply with details of experience and two names for reference to the Matron. (3167)

NORTH WALES HOSPITAL FOR NERVOUS AND MENTAL DISORDERS DENBIGH

Sisters, Deputy Sisters and Staff Nurses required. Hospital is situated at Denbigh, a sizeable market town in the Vale of Clwyd, and is within half an hour's journey of the seaside resort of Rhyl. There is a modern Nurses' Home. Two consecutive days off per week allow Nurses living at a distance to go home frequently.

Inquiries and applications should be addressed to the Matron.

S. L. FROST.
Secretary to the Management Committee. (3197)

LYDNEY AND DISTRICT HOSPITAL LYDNEY, GLOS.

(35 Beds)

Two Sisters required, one S.R.N., S.C.M., one S.R.N.

Apply Matron. (3428)

UNIVERSITY COLLEGE HOSPITAL ST. PANCRAS HOSPITAL ST. PANCRAS WAY, LONDON, N.W.1

Applications are invited for the post of **Ward Sister** in one of the Geriatric Wards at this unit.

Please apply with full particulars of training and subsequent experience to the Matron, University College Hospital, Gower Street, London, W.C.1. (3376)

PRISON NURSING SERVICE

Female staff urgently required for important work in H.M. Prisons and Borstal Institutions.

Nursing Sisters prison Nursing Sisters rank as Ward Sisters. Pay on the scale agreed by the Whitley Council for the Health Services £425 x £15—£530 x £20—£550 with an additional "lead" of £40 per annum. Quarters, uniform and laundry provided for which a deduction will be made. Promotion prospects to Senior Sister (N.H.S. Departmental Sister) and Principal Sister (N.H.S. Matron of non-training hospital with under 50 beds).

Hospital Orderlies pay London £5. 4s. 6d., plus approximately 15/- per week "lead". If resident, charge of 33/- made for board, lodgings and laundry. Full particulars of appointments from Nursing Matron-in-Chief, H.M. Prison, Holloway, London, N.7. (3531)

BENENDEN SANATORIUM BENENDEN, KENT

Ward Sister required. S.R.N. (B.T.A. Certificate or Tuberculosis experience) for modern female ward.

Salary and conditions comparable to the Whitley Council scales—48 hour week. Good transport facilities. Federated Superannuation Scheme in force.

Applications to Matron, giving two names for reference. (3609)

UNIVERSITY COLLEGE HOSPITAL HOSPITAL FOR TROPICAL DISEASES 4 ST. PANCRAS WAY, LONDON, N.W.1

Applications are invited for the post of **Ward Sister** at the Hospital for Tropical Diseases. Previous experience in this work essential.

Please apply with details of training and subsequent experience, to the Matron, University College Hospital, Gower Street, London, W.C.1. (3375)

THE HOSPITALS FOR DISEASES OF THE CHEST

BROMPTON HOSPITAL, S.W.3, and SANATORIUM, FRIMLEY, SURREY

State Registered Nurses wishing to gain additional experience and the B.T.A. Certificate are invited to write for particulars of the one year's course held at Brompton Hospital in the medical and surgical treatment of Pulmonary Tuberculosis and other Chest diseases. The Brompton Hospital Certificate is also taken. Salary: £360 p.a., less £135 p.a. for board and lodging.

State Enrolled Assistant Nurses are also required. Salary: £325 p.a., less £132 p.a. for board and lodging.

At the Sanatorium at Frimley, near Camberley, **State Registered Nurses** and **State Enrolled Assistant Nurses** are required, application from ex-patients being favourably considered.

The above posts all carry the additional allowance of £15 on completion of each six months' service.

Apply Matron, Brompton Hospital, London, S.W.3. (69)

THE NATIONAL HOSPITALS FOR NERVOUS DISEASES

MAIDA VALE HOSPITAL, LONDON, W.9

Vacancies occur for **Nurses** on the General Register wishing to gain experience in the practice of Neurological and Neurosurgical Nursing.

Facilities given for those interested to enter the National Hospital, Queen Square, Nursing School.

Whitley scale of salaries. (Staff Nurses).

Residence optional.

Apply to Matron, The National Hospital, Queen Square. (10)

MOORFIELDS WESTMINSTER AND CENTRAL EYE HOSPITAL

CITY ROAD, LONDON, E.C.1

Charge Nurses, with Ophthalmic Certificate, for one year's theatre experience. Resident or non-resident.

State Registered Nurses accepted for one year's post-graduate training for the Diploma of the Ophthalmic Nursing Board. Block training before entering Wards.

Student Nurses required to enter the Preliminary Training School at minimum age of 18 years. Affiliated to London and Provincial Training Schools State Preliminary Examination taken. Block system in operation.

Ophthalmic Trainees accepted at age 17. Moorfields Certificate and Badge given to successful candidates.

For further particulars apply to Miss M. B. MacKellar, Matron. (x29)

North Devon Hospital Management Committee
LYNTON DISTRICT COTTAGE HOSPITAL

(10 Beds)

Two Staff Nurses required, resident or non-resident. Friends considered.

Applications to Group Secretary, 19 Alexandra Road, Barnstaple. (3031)

MOSS SIDE HOSPITAL FOR MENTAL DEFECTIVES MAGHULL, Nr. LIVERPOOL

Male and Female Nurses are invited to enrol for training in State Registered Mental Deficiency Nursing. Training commences in the Preliminary Training School. Minimum age 18 years.

Pay: First year £345, second year £355, third year £370. In addition, cash payments of £20 and £30 are made on passing the Preliminary and Final Examination, respectively. Dependants' allowances are also payable where applicable. For resident Student Nurses the charge of board and lodging is £108 per annum. Uniform provided free; 28 days' leave each year.

There are also vacancies for **Female Staff Nurses.** Salary scale: £470 x £12 10s.—£570 (less £135 if resident)

Applications to the Medical Superintendent. (3354)

SOUTH PETHERTON HOSPITAL, SOMERSET

(50 Beds)

To enable an additional 20 beds to be opened at this modern Hospital, the following staff are required:—

1 Staff Nurse.
4 S.E.A.N.s.
4 Pupil Assistant Nurses.

Travelling arrangements by Hospital conveyance, television, tennis, etc.

Applications, giving age, experience and copies of testimonials to Matron. (3409)

OGILVIE SCHOOL OF RECOVERY FOR DELICATE CHILDREN, CLACTON ON SEA

Staff Nurse required in above School of Recovery for 100—120 delicate children. Resident. S.R.N. or R.S.C.N.

Junior Staff Nurse required in above School of Recovery. Resident. S.R.N. or S.E.A.N.

Apply to the Matron. (3516)

ST. MONICA HOME OF REST WESTBURY ON TRYM, BRISTOL

(For Invalid Ladies)

Vacancies for **Staff Nurses** and **Assistant Nurses.** Generous rates of pay and comfortable quarters also

Immediate Vacancy for **Senior Lady Cook** (resident). Mod. kitchen. 160 daily. Good salary according to experience.

Apply the Matron. (3565)

ST. ANDREW'S HOSPITAL, BILLERICAY, ESSEX

(General Hospital — 400 Beds)

Hospital pleasantly situated within easy access of London and Southend-on-Sea.

Vacancies for **Pupil Assistant Nurses.**

Please apply to Matron. (216)

VICTORIA HOSPITAL FOR C... TITE STREET, CHELSEA, S.

Medical Ward Sister required, S.R.N. and R.S.C.N.

Apply giving particulars of tr... subsequent experience to the M...

CARDIFF ROYAL INFIRM...

Applications are invited for the ... Sister in the Convalescent Home ... the Cardiff Royal Infirmary (46 ...

Salary and emoluments according ... ley Council recommendations for W... S.R.N. with general nursing expe...

Apply, giving full particulars of ... and experience, to Matron.

ACLAND HOME, OXFORD

State Registered Nurses required ... day duties in busy Medical and ... Nursing Home. Resident posts.

Apply with names for reference to ...

BRISTOL DISTRICT NURSI... ASSOCIATION

State Registered Nurses, Male and ... trained, for Queen's Roll. Block ... operation. Vacancies now and later. ... work only. Salary during training; ... emoluments. Resident or non-residen... or motorists.

Apply Senior Superintendent ... Nursing, 6 Berkeley Square, Bristol.

NORTHERN IRELAND RADIOTH... CENTRE, PURDYSBURN, BELF...

Staff Nurses, S.R.N.

Enrolled Assistant Nurses.

Applications, stating age and full ... lars of training, qualifications and ex... together with copies of two recent ... monials, should be sent to the ... Northern Ireland Radiotherapy ... Purdysburn, Belfast.

KING'S COLLEGE HOSPITAL DENMARK HILL, S.E.5

Applications are invited for the ... **Staff Midwife**, general and private ...

Facilities granted for taking ... Teacher's course.

Apply Matron.

WEMBLEY HOSPITAL (Associated with Charing Cross Hos... WEMBLEY, MIDDLESEX

(135 Beds)

Two Women Staff Nurses, R.M.N. ... ferably S.R.N. (resident or non-resid... quired for Psychiatric Unit of 10 beds ... is to be opened in the near future.

Applications, stating age and gi... ticulars of training and any subse... perience with dates, together with a ... names for reference, to be sent to the ...

THE UNITED LEEDS HOSPITA... HOSPITAL FOR WOMEN

Staff Nurses are required in th... Gynaecological Unit, which consists ... beds.

Applications, stating age, Training ... and subsequent experience, together ... three names for reference, to be sent ... Matron of the General Infirmary at Le...

ST. MARY'S HOSPITAL Children's Department PRINCESS LOUISE KENSINGTO... HOSPITAL FOR CHILDREN ST. QUINTIN AVENUE, W.10

Required for July, **Staff Nurse** for ... ing Theatre, R.S.C.N. or S.R.N. ... experience.

Apply to Matron with full particu...

THE ROYAL CANCER HOSPITA... FULHAM ROAD, LONDON, S.W...

Vacancies for **Trained Nurses** (... non-resident) who wish to gain expe... major surgery and treatment by ra... radiotherapy; also experience in the ... ment of diagnostic investigation wi... active isotopes.

In order to assist the Research ... ment, it is essential to have adequ... of trained Nurses on the wards. ... accordance with the Whitley Council ...

For further particulars apply to M...

ST. MARY'S HOSPITAL, W.2 WESTERN OPHTHALMIC HOSP... 155 MARYLEBONE ROAD, N.W... Recognised for the Ophthalmic Dip...

Staff Nurses (S.R.N.) required ... year's Ophthalmic Training.

Lectures and Certificates given.

Whitley Council salary and cond...

Apply with full particulars to M...

STOBHILL GENERAL HOSPITA... GLASGOW, N.

Full or part-time trained Nursing ... quired. Applicants should be on one ... of the Registers of the General ... Council and/or hold the Midwifery ... cate.

Applications in writing to Matron.

EAST ANGLIAN REGIONAL HOSPITAL BOARD

Applications are invited for the following appointments, and should be sent, together with details of age, training, qualifications and experience, and accompanied by copies of two recent testimonials (or the names of two referees) to THE MATRON OF THE HOSPITAL CONCERNED (except where otherwise stated). Salaries and conditions of service in accordance with the appropriate scales.

NORFOLK AREA

DEPARTMENTAL SISTERS

NORFOLK AND NORWICH HOSPITAL, St. Stephen's Road, Norwich (General—440 beds). Required for the Private Ward (33 beds).

NIGHT SISTERS

NORFOLK AND NORWICH HOSPITAL, St. Stephen's Road, Norwich (General—440 beds).

WAYLAND HOSPITAL, Attleborough (General—104 beds). **Second Night Sister. Vacant 1st July, 1953.**

SISTERS

GT. YARMOUTH ISOLATION HOSPITAL, Gt. Yarmouth (54 beds). **Ward Sisters.**

NORTHGATE HOSPITAL, Gt. Yarmouth (Chronic—265 beds). **Ward Sisters.**

ST. JAMES'S HOSPITAL, Exton's Road, King's Lynn (Acute, chronic and orthopaedic—120 beds). **Ward Sister,** S.R.N. (This hospital is in process of development to over 200 beds). Resident or non-resident.

STAFF NURSES

WEST NORFOLK AND KING'S LYNN GENERAL HOSPITAL, London Road, King's Lynn (Acute—140 beds). There are vacancies for **State Registered Nurses** in the following Departments:—Operating Theatre, Acute Medical Ward Surgical Women and Children. Ophthalmic Unit with Theatre. Posts resident or non-resident. Excellent experience in small General Training School.

STATE ENROLLED ASSISTANT NURSES

GT. YARMOUTH ISOLATION HOSPITAL, Gt. Yarmouth (54 beds).

NORFOLK AND NORWICH HOSPITAL, St. Stephen's Road, Norwich (General—440 beds). **For Maternity and Children's Wards.**

STAFF MIDWIVES

NORFOLK AND NORWICH HOSPITAL, St. Stephen's Road, Norwich (440 beds).

WEST NORFOLK AND KING'S LYNN GENERAL HOSPITAL, London Road, King's Lynn (Acute—140 beds). Two required for a 50 bedded Maternity Unit. (22 Abnormal and 30 normal at Country Branch). Ante natal and post natal clinics and premature baby work. Excellent experience.

WEST SUFFOLK AREA

NIGHT SUPERINTENDENT

NEWMARKET GENERAL HOSPITAL, Exning Road, Newmarket (Complete General Training School—450 beds).

NIGHT SISTERS

NEWMARKET GENERAL HOSPITAL, Exning Road, Newmarket (450 beds).

SISTERS

NEWMARKET GENERAL HOSPITAL, Exning Road, Newmarket (450 beds). **Theatre Sister.**

ST. LEONARD'S HOSPITAL, Sudbury (General—47 beds). **Two required,** S.R.N., S.C.M.

STAFF NURSES

NEWMARKET GENERAL HOSPITAL, Exning Road, Newmarket (450 beds). For **Theatre Duties,** and for **Male and Female Orthopaedic Wards.**

STAFF MIDWIVES

NEWMARKET GENERAL HOSPITAL, Exning Road, Newmarket (450 beds). Complete General Training School.

PETERBOROUGH AREA

SISTER

MEMORIAL HOSPITAL, Midland Road, Peterborough (General—154 beds) For Private Block of eight beds.

STAFF NURSES

MEMORIAL HOSPITAL, Midland Road, Peterborough (General—154 beds) For General Wards and Operating Theatres.

ISLE OF ELY AREA

STAFF MIDWIVES

BOWTHORPE MATERNITY HOSPITAL, Wisbech (Ante-Natal and Lying-in —28 beds; Premature Unit of 4 cots). S.R.N., S.C.M.

STATE ENROLLED ASSISTANT NURSES

BOWTHORPE MATERNITY HOSPITAL, Wisbech (Ante-Natal and Lying-in —28 beds; Premature Unit of 4 cots).

CAMBRIDGESHIRE AREA

NIGHT SISTERS

ROYSTON AND DISTRICT HOSPITAL, Royston, Herts. (31 beds). **Dual** qualification an advantage. Resident post.

ST. JAMES' HOSPITAL, Saffron Walden, Essex (Long-term cases and Maternity Unit—124 beds). **In Sole Charge.**

SISTERS

GRANGE MATERNITY HOME, Lynn Road, Ely (20 beds) S.R.N., S.C.M. preferred. Resident post.

ISOLATION HOSPITAL, Debden Road, Saffron Walden, Essex (25 beds). **Ward Sister.**

ROYSTON AND DISTRICT HOSPITAL, Royston, Herts. (31 beds). **Ward Sister.**

STAFF NURSES

GENERAL HOSPITAL, Saffron Walden, Essex (43 beds). Busy Hospital, dealing with acute surgical cases. Recently qualified applicants welcomed. Excellent opportunity for gaining experience.

ISOLATION HOSPITAL, St. John's Road, Ely. (30 beds). Resident.

STATE ENROLLED ASSISTANT NURSES

ST. JAMES' HOSPITAL, Saffron Walden, Essex (Long-term cases—124 beds).

EAST SUFFOLK AREA

SISTER

SOUTHWOLD AND DISTRICT HOSPITAL, Southwold, Suffolk (General—16 beds). **Ward Sister.** Resident.

STAFF NURSES

BECCLES AND DISTRICT WAR MEMORIAL HOSPITAL, Beccles (26 beds).

EAST SUFFOLK AND IPSWICH HOSPITAL, Anglesea Road, Ipswich (General—360 beds). **For General and Private Wards for holiday duties.**

FELIXSTOWE GENERAL HOSPITAL, Felixstowe (General—34 beds).

FOXHALL HOSPITAL, Foxhall Road, Ipswich (Sanatorium — 120 beds). (B.T.A. Training School—major and minor surgery). **Female, for one year post-graduate training** for B.T.A. Certificate. Non-resident.

STATE ENROLLED ASSISTANT NURSES

FOXHALL HOSPITAL, Foxhall Road, Ipswich (Sanatorium — 120 beds). (B.T.A. Training School—major and minor surgery). **Female,** non-resident.

STAFF MIDWIVES

BOROUGH GENERAL HOSPITAL, Heath Road, Ipswich (General—350 beds).

HUNTINGDONSHIRE AREA

SISTERS

HUNTINGDON COUNTY HOSPITAL, Huntingdon (70 beds). **Theatre Sister.**

PAXTON PARK MATERNITY HOME, St. Neots (35 beds). S.R.N., S.C.M., Duties include Matron's relief. Immediate vacancy. Resident.

STAFF NURSES

HUNTINGDON COUNTY HOSPITAL, Huntingdon (70 beds).

STAFF MIDWIVES

PAXTON PARK MATERNITY HOME, St. Neots (35 beds). Resident.

(84)

ST. MARY'S HOSPITAL
PADDINGTON, W.2

pplications are invited for the post of **Midwife** in the Maternity Department. ay in accordance with Whitley Council mmendations.

pplications, giving age, experience, and ames of two referees, to be sent to the on. (3505)

EXETER AND MID-DEVON HOSPITALS MANAGEMENT COMMITTEE
INCESS ELIZABETH ORTHOPAEDIC HOSPITAL, EXETER

ate Registered Staff Nurses required. ities available for taking the Orthopaedic ing Examination. Salaries and conditions ecommended by Whitley Council.

pply with particulars to: The Matron. (3564)

ST. MARY'S HOSPITAL
PADDINGTON, W.2

pplications are invited from **Staff Nurses** dent or non-resident) for duty in the le Patients' Wing.

ease send particulars of training, experi- and two names for reference, to the on. (3506)

MOORGATE GENERAL HOSPITAL, ROTHERHAM
(368 Beds, 38 Cots)
BADSLEY MOOR LANE HOSPITAL, ROTHERHAM
(70 Beds)

Physiotherapist, C.S.P., required, non-resident. Salary in accordance with Whitley scale.

Applications, stating experience and names of two referees, to the Medical Superintendent, Moorgate General Hospital, Rotherham. (3593)

Bath Hospital Management Committee
ST. MARTIN'S HOSPITAL
(614 Beds)

Pupil Assistant Nurses, Male or Female, required for two-year Training Course. Candidates must be at least 18 years of age. Resident or non-resident posts. Large General Hospital, offering training of an essentially practical nature.

Applications should be addressed to the Matron, St. Martin's Hospital, Midford Road, Bath.

J. LAWRENCE MEARS,
Secretary.

Manor Hospital, Bath. (220)

ST. GEORGE'S HOSPITAL
LONDON, S.W.1.

Vacancies for **Staff Midwives.** Residen or non-resident. Apply Matron. (3537)

EXETER AND MID-DEVON HOSPITALS MANAGEMENT COMMITTEE
EXETER CITY HOSPITAL
Heavitree Road, Exeter

Staff Nurses, resident or non-resident, ful time, required for day and night duty fo new acute medical and surgical and children' wards. Apply, giving details of training an Matron's name for reference, to Matron. (3556)

ELIZABETH GARRETT ANDERSON HOSPITAL
EUSTON ROAD, LONDON, N.W.1
(Royal Free Hospital Group)

Staff Midwives or **S.R.N's.** with Part 1 C.M.B., required for Maternity Unit, 40 Belsize Grove, N.W.3.

Whitley Council scale of salary and emoluments. Resident or non-resident.

Apply with full particulars of training and experience giving names for reference to Matron. (3614)

SOUTH-EAST METROPOLITAN REGIONAL HOSPITAL BOARD

STUDENT NURSE TRAINING

There are many Hospitals (including Mental Hospitals and Mental Deficiency Institutions) offering first class training facilities for young men and women to train as **STUDENT NURSES** and **PUPIL ASSISTANT NURSES.** These Hospitals are situated in South-East London, Kent and East Sussex (all within easy reach of London). Training normally lasts three years for Student Nurses and two years for Pupil Assistant Nurses and an allowance of between £225 and £250 a year is payable during training, less £108 for board, lodging and uniform. There is an additional allowance of £30 for Mental Nurse Training. Applicants who wish to enter training should write to the South-East Metropolitan Regional Hospital Board, 11 Portland Place, W.1, stating at which Hospital or in which part of the Region they would like to train. All applications will be acknowledged and further details forwarded. If so desired an interview can be arranged with the Boards' Nursing Officer.

TRAINED NURSES

On behalf of the Hospital Management Committees, applications are invited for the following appointments and should be sent, together with details of age qualifications, training, experience, and the names of two referees (or copies of two recent testimonials) to the Matron of the appropriate hospital, from whom further details may be obtained.

KENT

SISTER TUTOR IN SOLE CHARGE

Royal Sea Bathing Hospital, Margate (200 beds at present in use for Surgical Tuberculosis and Orthopaedic Unit of 44 beds) (Qualified. Possession of Orthopaedic Nursing Cert. an advantage. Included in three-year scheme of training for General Register with General Hospitals, Ramsgate and Margate).

SISTER TUTOR

Queen Mary's Hospital, Sidcup (General—510 beds) (Preferably qualified to assist Principal Sister Tutor. Res. or non-res.).

ASSISTANT SISTER TUTOR

Dartford Group Preliminary Training School (over 30 Students) (Applications invited from experienced Ward Sisters for the P.T.S., which serves Joyce Green, The Southern and The West Hill Hospitals. Applications to the Group Secretary, Bow Arrow Hospital, Dartford).

NIGHT SUPERINTENDENTS

Pembury Hospital, Pembury (General—624 beds).

Ashford Hospital, Ashford (General—141 beds).

DEPARTMENTAL SISTER (THEATRE)

Southern Hospital, Dartford (350 beds) (For E.N.T.).

DEPARTMENTAL SISTER

Metropolitan Convalescent Home for Children, Broadstairs (90 beds at present in use) (For administrative and relief duties).

HOME SISTERS

Dartford Group Preliminary Training School (over 30 Students) (Serving Joyce Green, The Southern and The West Hill Hospitals. Applications to the Secretary The Bow Arrow Hospital, Dartford).

St. Bartholomew's Hospital, Rochester (Acute—201 beds) (With good administrative experience. Modern Nurses' Home)

WARD SISTER (THEATRE)

Whitstable and Tankerton Hospital, Tankerton (General—42 beds).

NIGHT SISTERS

Ashford Hospital, Ashford (General—141 beds).

Queen Mary's Hospital, Sidcup (General—510 beds) (To work under Night Superintendent).

WARD SISTERS

Linton Hospital, Near Maidstone (312 beds) (For permanent relief duties. Res. or non-res.).

Southern Hospital, Dartford (350 staffed beds) (Res. or non-res.).

Kent County Ophthalmic and Aural Hospital, Maidstone (113 beds) (To take charge of Women's and Children's Aural Ward of 26 beds).

Metropolitan Convalescent Home for Children, Broadstairs (90 beds at present in use) (Res. or non-res.).

Lenham Sanatorium, Near Maidstone (172 beds) (B.T.A. Cert. or preferably with sanatorium experience).

WARD SISTERS —Continued

St. Bartholomew's Hospital, Rochester (Acute—201 beds) (With good experience for Women's Surgical Ward. Some orthopaedic experience desirable).

Princess Mary's Hospital, Margate (Rehabilitation Hospital for Women — 251 beds) (Res. or non-res.).

Queen Mary's Hospital, Sidcup (General — 510 beds) (For Female Surgical Ward).

Gravesend and North Kent Hospital, Gravesend (General — 146 beds) (For Male Medical Ward. Res. or non-res.).

White Oak Hospital, Swanley (364 beds) (S.R.N., experience in treatment of ophthalmic cases preferred).

Sidcup Cottage Hospital, Sidcup (15 beds).

HOLIDAY RELIEF SISTERS

Gravesend and North Kent Hospital, Gravesend (General—146 beds).

St. Bartholomew's Hospital, Rochester (Acute—201 beds) (For relief duty. Good experience essential).

Joyce Green Hospital, Dartford (380 staffed beds).

Sheppey General Hospital, Minster (125 beds).

STAFF NURSES (FEMALE) —Continued

Royal Sea Bathing Hospital, Margate (200 beds at present in use for Surgical Tuberculosis and Orthopaedic Unit of 44 beds) (One with Orthopaedic Nursing Certificate an advantage. Res. or non-res.).

Hothfield Hospital, Nr Ashford (Chronic—148 beds) (One to assist in P.T.S., and one for General Wards).

Kent County Ophthalmic and Aural Hospital, Maidstone (113 beds) (S.R.N. for one year's special experience; certificate given (res.), and one for Aural O.P.D.).

General Hospital, Margate (136 beds) (For day or night duty. Res. or non-res.).

Edenbridge War Memorial Hospital, Edenbridge (35 beds).

Nunnery Fields Hospital, Canterbury (136 Chronic Sick beds).

General Hospital, Ramsgate (101 beds) (For day or night duty. Res. or non-res.).

Metropolitan Convalescent Home for Children, Broadstairs (90 beds at present in use) (Res. or non-res.).

Erith and District Hospital, Park Crescent, Erith (50 beds).

STAFF MIDWIVES —Continued

Russell Stoneham Maternity Hospital, Perry Street, Crayford (Maternity — beds) (S.R.N., S.C.M., or S.C.M. only).

Hainault Maternity Hospital, Lee Park Road, Erith (22 beds) (S.R.N., S.C.M., or S.C.M. only).

Willesborough Hospital, Near Ashford (General—147 beds) (S.R.N., S.C.M. or S.C.M. only. Two posts).

Royal Victoria Hospital, Folkestone (General—155 beds).

West Kent General Hospital, Maidstone (135 beds) (One for Holiday Relief. Res. or non-res.).

Kent and Canterbury Hospital, Canterbury (Acute General—265 beds) (Part Time Midwifery School. Full or part-time).

Buckland Hospital, Dover (General—199 beds).

ENROLLED ASSISTANT NURSES (MALE)

West Hill Hospital, Dartford (General—350 beds).

Linton Hospital, Linton, Nr. Maidstone (312 beds) (Res.).

Hothfield Hospital, Near Ashford (Chronic—148 beds).

ENROLLED ASSISTANT NURSES (FEMALE)

Bow Arrow Hospital, Dartford (110 beds).

Southern Hospital, Dartford (General—350 beds).

West Hill Hospital, Dartford (General—350 beds).

St. Mary's Hospital, Etchinghill, Near Folkestone (Chronic Sick—352 beds).

Linton Hospital, Linton, Nr. Maidstone (312 beds).

Joyce Green Hospital, Dartford (380 staffed beds) (Res. or non-res.).

West View Hospital, Tenterden (120 beds).

Lenham Sanatorium, Near Maidstone (172 beds).

Buckland Hospital, Dover (General—199 beds).

Hothfield Hospital, Nr Ashford (Chronic—148 beds).

Fant Lane Isolation Hospital, Maidstone (28 beds) (Res. or non-res.).

Royal Sea Bathing Hospital, Margate (200 beds at present in use for Surgical Tuberculosis and Orthopaedic Unit of 44 beds) (Res. or non-res.).

Princess Mary's Hospital, Margate (251 beds — Rehabilitation Hospital for Women) (Res. or non-res.).

Victoria Home for Invalid Children, Margate (60 beds) (Res. or non-res.).

Metropolitan Convalescent Home for Children, Broadstairs (90 beds at present in use) (Res. or non-res.).

Infectious Diseases Hospital, Ashford (Fever—45 beds).

Willesborough Hospital, Near Ashford (General—147 beds).

White Oak Hospital, Swanley (364 beds).

St. Anne's Convalescent Home for Children, Herne Bay (112 beds).

Diabetic Convalescent Home for Women and Children, Birchington-on-Sea (6 beds) (Res. or non-res.).

Tunbridge Wells Maternity Home, Tunbridge Wells (27 beds).

Orpington Hospital, Orpington (General—981 beds) (For T.B. Unit. Res. or non-res.).

LINTON HOSPITAL, LINTON Nr. MAIDSTONE, KENT

Applications are invited for the following appointments at Linton Hospital, a Hospital of 312 beds for Geriatric nursing:—

4 MALE STATE ENROLLED ASSISTANT NURSES.

ONE UNFURNISHED COTTAGE (THREE BEDROOMS) and THREE FURNISHED FLATS are immediately available; early allocation of a staff house is possible. Preference will be given to an applicant whose wife is a State Registered Nurse or a State Enrolled Assistant Nurse available for nursing duties at the Hospital.

Applications, stating age, present post, previous experience and two names for reference, to be forwarded to the Matron at the Hospital as soon as possible.

STAFF NURSES (MALE)

Orpington Hospital, Orpington (General—981 beds) (For T.B. Unit Res. or non-res.).

STAFF NURSES (FEMALE)

West Hill Hospital, Dartford (General—350 beds) (One resident for Theatre, others res or non-res., full and part-time)

Lenham Sanatorium, Lenham, Near Maidstone (T.B. — 170 beds) (S.R.N. Training of one year for T.A. Certificate, and one with Theatre experience).

Southern Hospital, Dartford (General—350 beds).

Linton Hospital, Near Maidstone (312 beds) (Res. or non-res. Whole or part-time).

Bexley and Welling Hospital, Upton Road, Bexleyheath (General—26 beds).

Joyce Green Hospital, Dartford (380 staffed beds) (Res. or non-res.).

Royal Victoria Hospital, Dover (General—155 beds) (For Night duty).

Royal Victoria Hospital, Folkestone (General—155 beds).

Ashford Hospital, Ashford (General—141 beds) (One for Men's Surgical Ward, one for Women's Medical Ward, and one for Night duty).

Homoeopathic Hospital, Tunbridge Wells (30 beds) (S.R.N. Three posts).

Livingstone Hospital, Dartford (50 beds) (Res. or non-res.).

Preston Hall Hospital, British Legion Village, Maidstone (T.B.—460 beds) (For Theatre. Good experience in thoracic surgery).

Pembury Hospital, Pembury (General—624 beds) (General Ward)

Rusthall Grange Nursery, Rusthall, Tunbridge Wells (17 beds) (For nursery duties).

Orpington Hospital, Orpington (General—981 beds) (For O.P.D.; others for T.B. Unit. Res. or non-res.).

Pembury Hospital, Pembury (General—624 beds) (One for Children's Ward; one for General Theatre).

POST-GRADUATE COURSES FOR TRAINED NURSES

Joyce Green Hospital, Dartford (380 staffed beds) (12 months' course for S.R.N.s for Fever Cert.).

Preston Hall Hospital, British Legion Village, Maidstone (T.B. — 460 beds) (Male and Female S.R.N.s offered one year's course for the B.T.A. Examination; additional allowance of £30 a year payable).

STAFF MIDWIVES

West Hill Hospital, Dartford (General—350 beds).

SOUTH-EAST METROPOLITAN REGIONAL HOSPITAL BOARD—Continued.

MENTAL NURSING VACANCIES
(IN SOUTH-EAST LONDON, KENT AND EAST SUSSEX)

QUALIFIED TUTOR (MALE or FEMALE)

Bexley Hospital, Dartford Heath, Bexley, Kent (2,200 beds) (S.R.N., R.M.N., and Sister Tutor Certificate. Second of three on teaching staff. No accommodation for married man).

NIGHT CHARGE NURSE IN SOLE CHARGE

Mabledon Park Hospital, Tonbridge, Kent (Neurosis Centre for Polish Patients in 140 beds) (Male. Must be either fully qualified Nurses or on list of foreign trained Nurses. Knowledge of Polish language desirable).

WARD SISTERS

Darenth Park Hospital for Mental Defectives, Nr. Dartford, Kent (1,800 beds) (Qualified).

West Hill Hospital, Dartford, Kent (350 beds) (For Female Mental Block).

DEPUTY WARD SISTERS

St. Augustine's Hospital, Chartham Down, Nr. Canterbury, Kent (1,700 beds) (R.M.N. or R.M.P.A. No night duty required).

Stone House Mental Hospital, Near Dartford, Kent (550 beds).

STAFF NURSES (MALE)

Oakwood Hospital, Maidstone, Kent (2,200 beds) (Trained Mental Nurse).

West Hill Hospital, Dartford, Kent (350 staffed beds) (R.M.P.A. Non-res.).

St. Francis Hospital, Constance Road, S.E.22 (Mental Observation Unit of 82 beds) (Non-res.).

STAFF NURSES (FEMALE)

Darenth Park Hospital for Mental Defectives, Nr. Dartford, Kent (1,800 beds)

St. Francis Hospital, Constance Road, S.E.22 (Mental Observation Unit of 82 beds).

Oakwood Hospital, Maidstone, Kent (2,200 beds) (Trained Mental Nurse).

West Hill Hospital, Dartford, Kent (350 staffed beds) (R.M.P.A. Non-res.).

Hellingly Mental Hospital Hailsham, Sussex (1,500 beds).

ENROLLED ASSISTANT NURSES (MALE and FEMALE)

St. Francis Hospital, Constance Road, S.E.22 (Mental Observation Unit of 82 beds) (Res. or non-res.).

NURSING ASSISTANTS (MALE and FEMALE)

St. Francis Hospital, Constance Road, S.E.22 (Mental Observation Unit of 82 beds) (Res. or non-res.).

SOUTH-EAST LONDON

SISTER TUTORS

St. Alfege's Hospital, Greenwich, S.E.10 (General — 504 beds) (S.R.N., S.C.M. and recognised Diploma. To assist Principal Sister Tutor.

Lewisham Hospital, High Street, S.E.13 (General—611 beds) (S.R.N. and recognised Diploma. To assist in P.T.S.).

Memorial/Brook Hospital Training School, Woolwich, S.E.18 (Memorial Hospital (137 beds), Brook Hospital (460 beds) (Assistant to Principal Sister Tutor. Apply to Matron, Memorial Hospital, Shooter's Hill, S.E.18).

St. Olave's Hospital, Lower Road, S.E.16 (519 beds) (One to take charge of P.T.S. and one to assist with teaching P.T.S. Students and senior Students).

NIGHT SUPERINTENDENT

Memorial/Brook General Hospitals, Shooter's Hill, S.E.18 (General and Infectious Diseases — 624 beds) (S.R.N., S.C.M.).

HOME SISTER

Albert Dock Hospital, Alnwick Road, E.16 (S.R.N. with experience of senior work).

WARD SISTERS (THEATRE)

Memorial/Brook General Hospitals, Shooter's Hill, S.E.18 (General and Infectious Diseases—624 beds) (Neuro-Surgery Theatre. Junior post).

Grove Park (Chest) Hospital, Marvels Lane, Lee, S.E.12 (401 beds) (S.R.N. T.A. Cert. an advantage. Second Theatre Sister).

NIGHT SISTERS

Memorial/Brook General Hospitals, Shooter's Hill, S.E.18 (General and Infectious Diseases—624 beds) (One of 4).

St. Alfege's Hospital, Greenwich, S.E.10 (General—504 beds) (S.R.N., S.C.M., to assist Night Superintendent.

WARD SISTERS

Grove Park (Chest) Hospital, Marvels Lane, Lee, S.E.12 (401 beds) (S.R.N., T.A. Cert. an advantage; 3 posts).

St. Nicholas Hospital, Plumstead, S.E.18 (General—345 beds) (For Female Medical Ward).

Memorial Hospital, Shooter's Hill, S.E.18 (General—137 beds) (Male Surgical Ward).

Memorial/Brook General Hospitals, Shooter's Hill, S.E.18 (General and Infectious Diseases—624 beds) (For Female Thoracic Surgery Ward).

Park Hospital, Hither Green, S.E.13 (Infectious Diseases and General) (S.R.N., R.F.N.).

St. Francis Hospital, Constance Road, S.E.22 (535 beds) (For Chronic Sick Ward).

Dulwich Hospital, East Dulwich Grove, S.E.22 (493 beds) (For Medical and Surgical Ward work).

WARD SISTERS—Continued

St. Giles' Hospital, Camberwell, S.E.5 (408 beds) (One for General Ward, with teaching experience, and one for General Theatre).

Goldie Leigh Hospital, Abbey Wood, S.E.2 (Special Hospital for Children—230 beds).

STAFF NURSES (MALE)

St. Francis Hospital, Constance Road, S.E.22 (Chronic Sick — 538 beds) For Chronic Sick Wards. Non-res.).

Grove Park (Chest) Hospital, Marvels Lane, Lee, S.E.12 (401 beds) (S.R.N. or T.A. Cert. Non-res.).

STAFF NURSES (FEMALE)

St. Francis Hospital, Constance Road, S.E.22 (Chronic Sick — 538 beds) For Chronic Sick Wards).

Memorial/Brook General Hospitals, Shooter's Hill, S.E.18 (General and Infectious Diseases—624 beds) (For Medical Wards).

St. Nicholas Hospital, Plumstead, S.E.18 (General — 345 beds) (For General Wards).

STAFF NURSES (FEMALE)—Continued

Memorial Hospital, Shooter's Hill, S.E.18 137 beds) (Female Surgical Wards).

Lewisham Hospital, High Street, S.E.13 (General—611 beds).

St. Nicholas Hospital, Plumstead, S.E.18 (General—345 beds) (For Gynaecological Ward to be opened shortly. For six months' experience).

Goldie Leigh Hospital, Abbey Wood, S.E.2 (Special Hospital for Children—230 beds).

Grove Park (Chest) Hospital, Marvels Lane, Lee, S.E.12 (401 beds) (One for Theatre. S.R.N. T.A. Cert. an advantage).

POST-GRADUATE TRAINING FOR TRAINED NURSES

Grove Park (Chest) Hospital, Marvels Lane, Lee, S.E.12 (401 beds) (Six months' course for S.R.N.s in Thoracic Surgery Unit, or one year's training for T.A. Certificate. Staff Nurse salary scale, plus allowance of £15 on completion of each period of six months' service).

THE HASTINGS GROUP OF HOSPITALS SUSSEX

STATE ENROLLED ASSISTANT NURSES required to work on Private and Acute Wards. The work offered is interesting and varied.

Full-time, resident or non-resident.

Apply to the Matron of the ROYAL EAST SUSSEX HOSPITAL, HASTINGS.

St. Alfege's Hospital, Greenwich, S.E.10 (General and Chronic Sick — 780 beds) (For duties in General Wards, Chronic Sick, T.B. Wards. Full-time, res. Part-time, non-res.).

Memorial/Brook General Hospitals, Shooter's Hill, S.E.18 (General and Infectious Diseases—624 beds) (For Infectious Wards. S.R.N., R.F.N.).

St. John's Hospital, Morden Hill, Lewisham, S.E.13 (General — 112 beds) (For Night duty).

Grove Park (Chest) Hospital, Marvels Lane, Lee, S.E.12 (401 beds) (S.R.N. or T.A. Cert. For day or night duty).

Memorial/Brook General Hospitals, Shooter's Hill, S.E.18 (General and Infectious Diseases—624 beds) (For Female T.B. Ward.

Park Hospital, Hither Green, S.E.13 (Infectious Diseases and General) (S.R.N. or R.F.N. or R.S.C.N for Medical and I.D. Wards (mainly children).

Eltham and Mottingham Hospital, Passey Place, S.E.9 (General—42 beds) (For Theatre).

Memorial/Brook General Hospitals, Shooter's Hill, S.E.18 (General and Infectious Diseases — 624 beds) (For six months' Fever Training).

Park Hospital, Hither Green, S.E.13 (Infectious Diseases and General) (S.R.N.s and R.S.C.N.s offered one year's training in fever nursing for the qualification of R.F.N.).

St. Nicholas Hospital, Plumstead, S.E.18 (General — 345 beds) (S.R.N.s offered six months in Theatre, or six months in Casualty and O.P. Dept.).

Memorial Hospital, Shooter's Hill, S.E.18 (General—137 beds) (S.R.N.s for six months' theatre experience or six months in Casualty and O.P. Dept.).

St. Alfege's Hospital, Greenwich, S.E.10 (General—504 beds) (6 months' theatre experience, or in Casualty and O.P. Dept.).

MIDWIFERY TUTORS

Dulwich Hospital, East Dulwich Grove, S.E.22 (Maternity Unit—56 beds).

St. Giles' Hospital, Camberwell, S.E.5 (408 beds).

MIDWIFERY SISTERS

St. Alfege's Hospital, Greenwich, S.E.10 (General—504 beds) (S.R.N., S.C.M.).

STAFF MIDWIVES

St. Alfege's Hospital, Greenwich, S.E.10 (General—504 beds) (S.R.N., S.C.M.).

St. Giles' Hospital, Camberwell, S.E.5 (Maternity Unit—60 beds) (Res. or non-res.).

Dulwich Hospital, East Dulwich Grove, S.E.22 (Maternity Unit—56 beds) (Res. or non-res.).

PUPIL MIDWIVES

St. Alfege's Hospital, Greenwich, S.E.10 (S.R.N.s for Part I Midwifery Training. Next course commences 1st August, 1953)

Dulwich Hospital, East Dulwich Grove, S.E.22 (Part I Training School) (Next course commences 1st August, 1953).

St. Giles' Hospital, Camberwell, S.E.5 (Part I Training School) (Next course commences 1st August, 1953).

ENROLLED ASSISTANT NURSES (MALE)

Memorial/Brook General Hospitals, Shooter's Hill, S.E.18 (General and Infectious Diseases—624 beds) (Non-res.).

St. Alfege's Hospital, Greenwich, S.E.10 (General and Chronic Sick — 780 beds) (Non-resident).

St. Francis Hospital, Constance Road, S.E.22 (Chronic Sick — 538 beds) (Res. or non-res.).

Lewisham Hospital, High Street, S.E.13 (General—611 beds) (For theatre duty, also for Chronic Sick Ward, non-res.).

ENROLLED ASSISTANT NURSES (FEMALE)

St. Francis Hospital, Constance Road, S.E.22 (Chronic Sick—538 beds) (Res. or non-res.).

Memorial/Brook General Hospitals, Shooter's Hill, S.E.18 (General and Infectious Diseases—624 beds) (For Female T.B. Ward).

St. Alfege's Hospital, Greenwich, S.E.10 (General and Chronic Sick — 780 beds) (For duties in General, Chronic Sick, T.B. and Maternity Wards).

Miller General Hospital, Greenwich, S.E.10 (180 beds) (Full-time, res. Part-time, non-res.).

Grove Park (Chest) Hospital, Marvels Lane, Lee, S.E.12 (401 beds).

Lewisham Hospital, High Street, S.E.13 (General—611 beds) (For Chronic Sick Ward. Res. or non-res. Full-time).

Memorial/Brook General Hospitals, Shooter's Hill, S.E.18 (General and Infectious Diseases—624 beds).

Park Hospital, Hither Green, S.E.13 (Infectious Diseases and General) (Asst. Nurse Training School. Res. or non-res. Full-time).

EAST SUSSEX

WARD SISTER (THEATRE)

Royal Alexandra Hospital, Brighton, 1 (130 beds) (For E.N.T. Theatre. Vacant end of August).

NIGHT SISTERS

Pouchlands Hospital, South Chailey (218 beds).

Sussex Maternity Hospital, Brighton, 1 (66 beds) (S.R.N., S.C.M. Second post).

WARD SISTER

Rye Memorial Hospital, Rye (General —15 beds).

RELIEF WARD SISTER

Brighton General Hospital, Brighton, 7 (661 beds) (S.R.N., S.C.M.).

STAFF NURSES (FEMALE)

Newhaven Downs Hospital, Newhaven (132 beds) (General ward work; day and night duty. Res. or non-res.).

Royal East Sussex Hospital, Hastings (General—150 beds) (For Ophthalmic Ward, with ophthalmic experience).

Victoria Hospital, Lewes (39 beds) (General and Theatre duties)

Queen Victoria Hospital, East Grinstead (250 beds).

St. Helen's Hospital, Hastings (General —491 beds) (Three for Medical and Surgical Ward and Theatre and one S.R.N. and/or R.S.C.N. Res. or non-res.).

Brighton General Hospital, Brighton, 7 (661 beds) (For Elderly Sick Block).

MIDWIFERY SISTER

Brighton General Hospital, Brighton, 7 (661 beds) (For Maternity Unit of 64 beds).

DISTRICT STAFF MIDWIFE

Sussex Maternity Hospital, Brighton, 1 (66 beds) (S.R.N., S.C.M., for district work in Brighton).

STAFF MIDWIVES

Sussex Maternity Hospital, Brighton, 1 (66 beds) (S.R.N., S.C.M., for Wards. Alternate day and night duty).

St. Helen's Hospital, Hastings (General —491 beds) (S.R.N. and/or S.C.M.).

ENROLLED ASSISTANT NURSES (FEMALE)

Hove General Hospital, Hove, 3 (75 beds) (For Wards. Res. or non-res.).

Newhaven Infectious Diseases Hospital, Newhaven (20 beds) (General ward work, day and night duty. Res. or non-res.).

Eversfield Chest Hospital, St. Leonards-on-Sea (T.B.—105 beds).

Pouchlands Hospital, South Chailey (218 beds).

St. Helen's Hospital, Hastings (General —491 beds) (For General Wards).

Fernbank Maternity Home, Hastings (17 beds).

(2)

OXFORD REGIONAL HOSPITAL BOARD

Comprising the major portions of the counties of Berkshire and Buckinghamshire; the counties of Northamptonshire and Oxfordshire and parts of the counties of Gloucestershire and Wiltshire.

On behalf of the Hospital Management Committees, applications are invited for the following appointments which should be sent with details of age, training, qualifications and experience TO THE MATRON of the appropriate hospital unless otherwise stated from whom further details may be obtained. Salaries are in accordance with appropriate National Scales.

Enquiries regarding training facilities or the availability of posts in the Region which are not mentioned in this advertisement, should be addressed to the Nursing Officer, Oxford Regional Hospital Board, 43, Banbury Road, Oxford.

GENERAL NURSING APPOINTMENTS

ASSISTANT MATRONS

NEWBURY DISTRICT HOSPITAL
NEWBURY, BERKS. (General — 90 beds). Training School. Applications to Group Secretary, 3 Craven Road, Reading.

SANDLEFORD HOSPITAL
NEWTOWN ROAD, NEWBURY (Chronic Sick and Maternity—118 beds). Application made to the G.N.C. for recognition as Assistant Nurse Training School. Applications to **Group Secretary, 3 Craven Road, Reading, Berks.**

SISTER TUTORS

STOKE MANDEVILLE HOSPITAL
AYLESBURY (General—609 beds). Excellent experience available in both General and Preliminary Training Schools. Modern Hospital and Nurses' residence, within easy reach of London and Oxford. Hospital transport available. Accommodation, bedroom and sitting-room (adjoining). Non-residence optional.

HORTON GENERAL HOSPITAL
BANBURY, OXON. **2nd Sister Tutor,** qualified or unqualified, to assist Principal Tutor.

WINGFIELD MORRIS ORTHOPAEDIC HOSPITAL
HEADINGTON, OXFORD (232 beds). Qualified Sister Tutor required for Preliminary Training School. The Hospital is a Training School for the Final Examination of the Joint Examination Board and Central Council for the Care of Cripples, and for the Preliminary State Examination of the General Nursing Council.

NIGHT SUPERINTENDENTS

BATTLE HOSPITAL
READING (Mainly General—343 beds).

HORTON GENERAL HOSPITAL
BANBURY, OXON. (164 beds).

HOME SISTER

PINES AND NEITHROP HOSPITALS
BANBURY (The Pines is part of the Horton General Hospital Student Nurses' Training School) (T.B.—25 beds; I.D.—6 beds; Chronic Sick—90 beds). **Includes administrative duties.** Applications to Matron, Horton General Hospital, Banbury.

ADMINISTRATIVE SISTERS

MANFIELD ORTHOPAEDIC HOSPITAL
KETTERING ROAD, NORTHAMPTON (Orthopaedic—200 beds). **Relief Administrative Sister** required for duties in Nurses' Home and Dining Room

NIGHT SISTERS

NEWBURY DISTRICT HOSPITAL
NEWBURY, BERKS. (General—90 beds).

ROYAL BERKSHIRE HOSPITAL
LONDON ROAD, READING, BERKS. (General — 403 beds). **For Greenlands Private Patients' Wing.** Also **Assistant Night Sister** for main Hospital.

TINDAL GENERAL HOSPITAL
AYLESBURY (Mainly General—275 beds). **One of three** working under a Night Superintendent. Must have good surgical experience.

WALLINGFORD AND DISTRICT HOSPITAL
READING ROAD, WALLINGFORD (General—18 beds). **Night Sister or Staff Nurse.**

SISTERS

HENLEY WAR MEMORIAL HOSPITAL
HENLEY-ON-THAMES (21 beds). **Ward Sister.**

HARBOROUGH ROAD HOSPITAL
HARBOROUGH ROAD, NORTHAMPTON (General—112 beds). **Ward Sister** for Medical Ward of 24 beds (Male and Female). Resident or non-resident. Day duty.

HORTON GENERAL HOSPITAL
BANBURY, OXON. (164 beds). **Holiday Relief Sister**—May to October

MANFIELD ORTHOPAEDIC HOSPITAL
KETTERING ROAD, NORTHAMPTON (Orthopaedic—200 beds). **Ward Sister** for Male Ward of 26 beds. Must be S.R.N. and O.N.C., or have had good orthopaedic experience.

TINDAL GENERAL HOSPITAL
BIERTON ROAD, AYLESBURY (Mainly General — 275 beds). **Holiday Relief Sister.** For interesting work on E.N.T., General Surgical and Geriatric Wards.

SISTERS—Contd.

WALLINGFORD AND DISTRICT HOSPITAL
READING ROAD, WALLINGFORD (18 beds). **Ward Sisters.**

WELFORD ROAD HOSPITAL
WELFORD ROAD, NORTHAMPTON (Female Chronic Sick—31 beds) **Ward Sister for Day duty, Resident.**

THEATRE SISTERS

MORETON-IN-MARSH DISTRICT HOSPITAL
GLOS. (32 beds). **Theatre/Out-Patient Sister.**

MIDWIFERY SISTERS

BICESTER COTTAGE HOSPITAL
OXON. (Maternity—6 beds).

NEITHROP HOSPITAL
BANBURY, OXON. (Maternity—24 beds; Chronic Sick—90 beds). Resident or non-resident. **Applications to Matron, Horton General Hospital, Banbury.**

SAINT GEORGE'S HOSPITAL
SAINT GEORGE'S ROAD, WALLINGFORD, BERKS. (Maternity—27 beds). **One for Day duty, one for Night duty.**

STAFF NURSES (Female)

BATTLE HOSPITAL
OXFORD ROAD, READING (Mainly General—343 beds). **For Children's and General Wards,** and **Male or Female** for Male Orthopaedic Ward. Also **Nurses for Midwifery Unit.**

BUCKINGHAM HOSPITAL
BUCKINGHAM (General—21 beds). Night duty. Residence optional. Vacancy now.

CHIPPING NORTON AND DISTRICT WAR MEMORIAL HOSPITAL
OXON. (32 beds). S.R.N. Alternate night duty.

COLD ASH CHILDREN'S HOSPITAL
COLD ASH, Nr. NEWBURY, BERKS. (36 beds).

KETTERING AND DISTRICT GENERAL HOSPITAL
ROTHWELL ROAD, KETTERING (General—131 beds). Applications to Senior Matron.

NEWBURY DISTRICT HOSPITAL
ANDOVER ROAD, NEWBURY (General—90 beds). One for Theatre and one for Children's Ward (14 beds).

NORTHAMPTON GENERAL HOSPITAL
BILLING ROAD, NORTHAMPTON (General—533 beds). **Night Staff Nurse** for Hospital's Surgical Annexe.

PEPPARD CHEST HOSPITAL
HENLEY-ON-THAMES, OXON. (Training School for British T.B. Association Certificate (Chest Diseases—244 beds). Approved by G.N.C. for secondment of Nurses from General Hospitals. Participating in a scheme for Group General Training.

PROSPECT PARK HOSPITAL
TILEHURST ROAD, READING, BERKS. (General, T.B. and I.D. — 104 beds). **S.R.N.s.** Also **Staff Nurses for Medical Wards.** Applications to Matron, Royal Berkshire Hospital, Reading.

ROYAL BERKSHIRE HOSPITAL
LONDON ROAD, READING, BERKS. (General—403 beds). **For Private Patients' Medical and Surgical Wards, for E.N.T. and Ophthalmic Departments,** also for **Night duty in Casualty and Relief Theatre;** and one for **Women's Ward, Biggwood Hospital.**

STOKE MANDEVILLE HOSPITAL
AYLESBURY, BUCKS. (General—609 beds). Required for **Poliomyelitis Unit, Medical Wards, Medical-Neurological Unit, Plastic Unit—Wards and Theatre, National Spinal Injuries Centre (for Female Ward opening in the near future), Isolation Unit, for T.B. Block and General Theatre.**

TINDAL GENERAL HOSPITAL
AYLESBURY, BUCKS. (Mainly General—275 beds). **For Theatre, General Surgical Wards, and for E.N.T. Dept.**

POST GRADUATE COURSES

STOKE MANDEVILLE HOSPITAL
AYLESBURY, BUCKS. (General—609 beds). **National Spinal Injuries Centre.** There are vacancies for S.R.N.s and S.E.A.N.s (Male and Female) for courses commencing 1st September, December, March and June. Duration: Three months. (Theoretical and practical experience). **Plastic Surgical Unit.** There are a limited number of vacancies for courses commencing 1st September, December, March and June. Duration: Six months. (Theoretical and practical experience). Resident or non-resident.

OXFORD REGIONAL HOSPITAL BOARD—(Contd.)

STAFF MIDWIVES

CHIPPING NORTON AND DISTRICT WAR MEMORIAL HOSPITAL

OXON. (32 beds).

NEITHROP HOSPITAL

BANBURY, OXON. (Maternity—24 beds; Chronic Sick—90 beds). Resident or non-resident. **Applications to Matron, Horton General Hospital, Banbury**

PARK HOSPITAL

WELLINGBOROUGH (Obstetric and Chronic Sick—214 beds). Applications to Senior Matron, General Hospital, Kettering.

ROYAL BUCKINGHAMSHIRE HOSPITAL

AYLESBURY, BUCKS. (General—103 beds). For up-to-date busy Maternity Unit of 25 beds. Excellent experience. Alternate week-ends off duty.

SAINT GEORGE'S HOSPITAL

SAINT GEORGE'S ROAD, WALLINGFORD (Maternity—27 beds). **One for Day duty, One for Night duty.**

PUPIL MIDWIVES

BATTLE HOSPITAL

OXFORD ROAD, READING, BERKS. (Mainly General — 343 beds) Part II Vacancies for June, September and December, 1953.

NORTHAMPTON GENERAL HOSPITAL

BILLING ROAD, NORTHAMPTON (Barratt Maternity Home—71 beds). Required for Part I Training School; 18 months' training for persons with no nursing qualifications; six months' training for State Registered Nurses. Modern methods of teaching including one study day a week. Gas and Air Analgesia course available. Modern residential accommodation. Applications to Superintendent Midwife.

ST. MARY'S HOSPITAL

LONDON ROAD, KETTERING (Obstetric, Geriatric and Chronic Sick—219 beds). Part II Pupil Midwives. Applications to Senior Matron, General Hospital, Kettering.

STATE ENROLLED ASSISTANT NURSES

BATTLE HOSPITAL

OXFORD ROAD, READING, BERKS. (Mainly General — 343 beds). **Day or Night duty.**

CHIPPING NORTON AND DISTRICT WAR MEMORIAL HOSPITAL

OXON. (32 beds).

CREATON SANATORIUM

NR. NORTHAMPTON (Tuberculosis beds—152 beds). Female. Opportunity to qualify for British Tuberculosis Association Certificate. Resident or non-resident.

FREELAND AUXILIARY HOSPITAL

FREELAND, Nr. OXFORD (Convalescent—62 beds). Hospital nine miles from Oxford. **Two required.**

GLAPTHORN ROAD HOSPITAL

OUNDLE (Chronic Sick—60 beds). Applications to Senior Matron General Hospital, Kettering.

STATE ENROLLED ASSISTANT NURSES—Contd.

HORTON GENERAL HOSPITAL

BANBURY, OXON. (164 beds).

NEITHROP HOSPITAL

BANBURY, OXON. (Maternity—24 beds; Chronic Sick—90 beds). **Applications to the Matron, Horton General Hospital, Banbury.**

NEWBURY DISTRICT HOSPITAL

ANDOVER ROAD, NEWBURY (General—90 beds).

NORTHAMPTON GENERAL HOSPITAL

BILLING ROAD, NORTHAMPTON (General—533 beds). For day and night duty, for Hospital's Surgical Annexe.

PARK HOSPITAL

WELLINGBOROUGH (Obstetric and Chronic Sick—214 beds). Applications to Senior Matron, General Hospital, Kettering.

PEPPARD CHEST HOSPITAL

HENLEY-ON-THAMES, OXON (Training School for British T.B. Association Cert.) (Chest Diseases—244 beds). Approved by G.N.C. for secondment of Nurses from General Hospitals. Participating in a scheme for Group General Training. **Male and Female.**

PINES HOSPITAL

BANBURY, OXON. (T.B. and Infectious Diseases—31 beds). **Applications to the Matron, Horton General Hospital, Banbury.**

PROSPECT PARK HOSPITAL

TILEHURST ROAD, READING (General, T.B. and I.D.—104 beds). Applications to Matron, Royal Berkshire Hospital, Reading.

ROYAL BERKSHIRE HOSPITAL

LONDON ROAD, READING, BERKS. (General—403 beds). For Blagrave Hospital. (Day and Night duty).

ROYAL BUCKINGHAMSHIRE HOSPITAL

AYLESBURY (General—103 beds). **For Maternity Ward.**

ST. MARY'S HOSPITAL

LONDON ROAD, KETTERING (Obstetric, Geriatric and Chronic Sick—219 beds). Applications to Senior Matron, General Hospital, Kettering.

SAINT MARY'S HOSPITAL

WANTAGE ROAD, WALLINGFORD (Chronic Sick—132 beds).

SANDLEFORD HOSPITAL

NEWTOWN ROAD, NEWBURY (Chronic Sick and Maternity—118 beds).

STOKE MANDEVILLE HOSPITAL

AYLESBURY, BUCKS. (General—609 beds). **For Plastic Unit (Male and Female), and National Spinal Injuries Centre (Female Ward opening in the near future).**

TINDAL GENERAL HOSPITAL

AYLESBURY, BUCKS. (Mainly General—275 beds). **For Surgical and Geriatric Wards.**

WALLINGFORD AND DISTRICT HOSPITAL

READING ROAD, WALLINGFORD, BERKS. (General—18 beds).

WOKINGHAM HOSPITAL

BARKHAM ROAD, WOKINGHAM (Chronic Sick and Maternity—145 beds).

MENTAL NURSING APPOINTMENTS

ASSISTANT MATRONS

ST. JOHN'S HOSPITAL

STONE, AYLESBURY (Mental—785 beds). **Senior Assistant Matron.** Must be qualified in General and Mental Nursing. Applications to Physician Superintendent.

WARD SISTERS

ST. JOHN'S HOSPITAL

STONE, AYLESBURY (Mental—785 beds). With Mental Nursing qualifications.

THE MANOR HOUSE

AYLESBURY, BUCKS. (Mentally Deficient Children—162* beds). Resident, for 25-bedded ward. Good accommodation and travel facilities.

DEPUTY CHARGE NURSE

BRADWELL GROVE HOSPITAL

BURFORD, OXFORD (Ancillary premises to Pewsey Hospital, Wilts.) (Male Mental Defective—80 beds). R.M.P.A. or R.M.N. Married quarters may be available. Applications to Chief Male Nurse, Pewsey Hospital, Pewsey, Wilts

STAFF NURSES

BRADWELL GROVE HOSPITAL

BURFORD, OXFORD (Ancillary premises to Pewsey Hospital, Wilts.) (Male Mental Defective—80 beds). R.M.P.A. or R.M.N. Married quarters may be available. Applications to Chief Male Nurse, Pewsey Hospital, Pewsey, Wilts

LITTLEMORE HOSPITAL

OXFORD (Mental—910 beds). S.R.N., **Male.** Two years' Post-Registration Course for R.M.N. Apply Chief Male Nurse.

ST. JOHN'S HOSPITAL

STONE, AYLESBURY, BUCKS. (Mental—785 beds). Nurses holding Certificates in Psychiatric Nursing who are anxious to obtain further experience as **Staff Nurses** or **Deputy Sisters** required at this Hospital. Preference given to those especially interested or who have had experience in methods of Habit Training and the Rehabilitation of Chronic **Patients.**

STUDENT NURSES

Vacancies for Student Nurses are available at the following Hospitals. Please apply to the Matron of the Hospital concerned.

BANBURY GROUP TRAINING SCHOOL

There is a limited number of vacancies for Student Nurses. Preliminary Training School terms: January, April, September. Application to the Matron, Horton General Hospital, Banbury, Oxon.

BATTLE HOSPITAL

OXFORD ROAD, READING, BERKS. (Mainly General — 343 beds). Male and Female. Vacancies June and October, 1953.

CREATON SANATORIUM

Nr. NORTHAMPTON (Tuberculosis—152 beds). Male or Female. To study for B.T.A. Certificate. 2 years training. Afterwards can go to Northampton General Hospital to complete General Nursing training. Resident or non-resident.

KETTERING AND DISTRICT GENERAL HOSPITAL

ROTHWELL ROAD, KETTERING (General—131 beds).

NEWBURY DISTRICT HOSPITAL

ANDOVER ROAD, NEWBURY, BERKS. (General—90 beds). **Female.**

NORTHAMPTON GENERAL HOSPITAL

BILLING ROAD, NORTHAMPTON (General—533 beds). Also vacancies for Post-Registration Students for two years' training. Block system of teaching is in operation.

PEPPARD CHEST HOSPITAL

HENLEY-ON-THAMES, OXON (Training School for British T.B. Association Cert.) (Chest Diseases—244 beds). Approved by G.N.C. for secondment of Nurses from General Hospitals. Participating in a scheme for Group General Training. **Male and Female.**

PROSPECT PARK HOSPITAL

TILEHURST ROAD, READING, BERKS. (General, T.B. and I.D.—104 beds). Male and Female. Vacancies June and October, 1953

ROYAL BERKSHIRE HOSPITAL

LONDON ROAD, READING, BERKS. (General — 403 beds). Male and Female. Vacancies June and October, 1953.

ROYAL BUCKINGHAMSHIRE HOSPITAL

AYLESBURY, BUCKS. (General—103 beds).

ST. JOHN'S HOSPITAL

STONE, AYLESBURY, BUCKS. (Mental—785 beds).

STOKE MANDEVILLE HOSPITAL

AYLESBURY, BUCKS. (General—609 beds).

TINDAL GENERAL HOSPITAL

AYLESBURY, BUCKS. (Mainly General—275 beds).

PUPIL ASSISTANT NURSES

PARK HOSPITAL

WELLINGBOROUGH (Obstetric and Chronic Sick—214 beds).

SHEFFIELD REGIONAL HOSPITAL BOARD

Applications are invited for the following appointments and should be sent, together with details of age, qualifications, training, experience, and the name of two referees or copies of two recent testimonials, to THE MATRON OF THE APPROPRIATE HOSPITAL, unless otherwise stated, from whom further details may be obtained. Salaries are in accordance with the appropriate National Scales.

SOUTH YORKSHIRE

DEPARTMENTAL SISTERS

SWALLOWNEST I.D. HOSPITAL, SWALLOWNEST, Nr. SHEFFIELD (82 beds). S.R.N., R.F.N. Resident.

CITY GENERAL HOSPITAL, SHEFFIELD, 5 (828 beds). **To take charge of Theatre.** Resident or non-resident.

NIGHT SISTERS

FIR VALLEY INFIRMARY, SHEFFIELD, 5 (1,119 beds). **In Sole Charge.** To take charge of part of the Hospital (Maily Chronic Sick). Resident or non-resident.

MONTAGU HOSPITAL, MEXBOROUGH (123 beds). **In Sole Charge, S.R.N. Resident or non-resident.**

THEATRE SUPERINTENDENT

DONCASTER ROYAL INFIRMARY, THORNE ROAD, DONCASTER (General—330 beds). Female. Newly built Theatres. The successful candidate will be required to take up her duties on 1st September. Resident.

THEATRE SISTERS

CITY GENERAL HOSPITAL, SHEFFIELD, 5 (828 beds). **Theatre Sister.** For busy Theatre Unit. Required for Day and Night duty. Post-graduate lectures and tutorials arranged. Resident or non-resident.

SISTERS

FIR VALE INFIRMARY, SHEFFIELD, 5 (1,179 beds). **Ward Sister,** for Chronic Sick Ward. Resident or non-resident.

MONTAGU HOSPITAL, MEXBOROUGH (123 beds). **Theatre Sister, S.R.N., resident.**

STAFF NURSES

CITY GENERAL HOSPITAL, SHEFFIELD, 5 (828 beds). Male or Female. Required for Chest Unit, excellent experience to be gained. Female, resident or non-resident. Male non-resident.

DONCASTER GATE HOSPITAL, ROTHERHAM (155 beds). **S.R.N., Female. Resident or non-resident.**

DONCASTER ROYAL INFIRMARY, THORNE ROAD, DONCASTER (General—330 beds). Female. One for Out-Patients' Department. One for Surgical Ward. Resident or non-resident.

MOORGATE GENERAL HOSPITAL, ROTHERHAM (368 beds, 38 cots). **S.R.N. Theatre duties.** Female. Resident or non-resident.

ROSEHILL HOSPITAL ANNEXE, RAWMARSH (20 beds). **Female, S.R.N. Resident or non-resident.**

SWALLOWNEST I.D. HOSPITAL, SWALLOWNEST, Nr. SHEFFIELD (82 beds). **Female S.R.N., R.F.N.** Resident or non-resident.

STATE ENROLLED ASSISTANT NURSES

OAKWOOD HALL HOSPITAL, ROTHERHAM (100 beds). Female. Resident or non-resident.

STAFF MIDWIVES

CITY GENERAL HOSPITAL, SHEFFIELD, 5 (828 beds). Excellent experience to be gained in all departments. Resident or non-resident.

LISTERDALE MATERNITY HOME, WICKERSLEY, ROTHERHAM (22 beds). S.R.N., S.C.M. **Resident or non-resident.**

MONTAGU HOSPITAL, MEXBOROUGH (123 beds). **S.R.N., S.C.M. Resident or non-resident.**

DERBYSHIRE

NIGHT SUPERINTENDENT

CITY HOSPITAL, UTTOXETER ROAD, DERBY (Acute General—254 beds). **Female, preferably resident.**

ADMINISTRATIVE SISTER

DERBYSHIRE ROYAL INFIRMARY, DERBY (416 beds). **For approx. 6 months' Holiday Duties.** Also **Relief Administrative Sister** required, resident posts.

DEPARTMENTAL SISTER

BABINGTON HOSPITAL, BELPER, DERBYSHIRE (Mainly Chronic Sick—200 beds). Resident or non-resident. S.R.N. For Female Geriatric Wards.

NIGHT SISTERS

CHESTERFIELD ROYAL HOSPITAL, HOLYWELL STREET, CHESTERFIELD (324 beds). S.R.N., resident or non-resident. Required at Ashgate Annexe for convalescent patients (53 beds).

DERBYSHIRE ROYAL INFIRMARY, DERBY (416 beds). **Night Theatre Sister.** Resident or non-resident.

NIGHTINGALE MATERNITY HOME, LONDON ROAD, DERBY (42 beds). (Part II Midwifery Training School). S.R.N., S.C.M., for Premature Baby Unit. Resident or non-resident.

THEATRE SISTER

ILKESTON GENERAL HOSPITAL, ILKESTON (54 beds). **Theatre and Casualty Sister.** Resident or non-resident.

SISTERS

CHESTERFIELD ROYAL HOSPITAL, HOLYWELL STREET, CHESTERFIELD (324 beds). **S.R.N. for Male Surgical Ward** (23 beds), **also Holiday Relief Sisters** for period until 31st October, and **Sister for Casualty Department, S.R.N.,** required at end of June. Resident or non-resident posts.

CITY HOSPITAL, DERBY (254 beds). Sister for Male Medical Ward. Some experience in Medical work essential. Also **Relief Sister** required for 6—8 months. Resident or non-resident.

DERBYSHIRE ROYAL INFIRMARY, DERBY (416 beds). Resident or non-resident. For Holiday duties.

ILKESTON GENERAL HOSPITAL, ILKESTON (General—54 beds). **Ward Sister.** Resident or non-resident.

DERBYSHIRE—Contd.

STAFF NURSES

CHESTERFIELD ROYAL HOSPITAL, HOLYWELL STREET, CHESTERFIELD (324 beds). Female, resident or non-resident, for **Ophthalmic, E.N.T. and Main Operating Theatres, also for Wards and Departments.**

CITY HOSPITAL, UTTOXETER ROAD, DERBY (Acute General—254 beds). Female, resident or non-resident, including one S.R.N. or R.S.C.N. for Children's Ward.

ILKESTON GENERAL HOSPITAL, ILKESTON (General—54 beds) **Female S.R.N. or S.R.C.N.** Resident or non-resident.

NIGHTINGALE MATERNITY HOME, LONDON ROAD, DERBY (42 beds). (Part II Midwifery Training School). Staff Nurses, Female, resident or non-resident, S.R.N., S.C.M., and Nursery Nurses, preferably with Nursery Nurse's Diploma for Premature Baby Unit.

STATE ENROLLED ASSISTANT NURSES

BABINGTON HOSPITAL, BELPER, DERBYSHIRE (200 beds). **Female Wards only** (with 18-bed Maternity Unit). Resident or non-resident.

HEANOR MEMORIAL HOSPITAL, HEANOR (28 beds). Female for Acute Wards. Non-resident.

NIGHTINGALE MATERNITY HOME, LONDON ROAD, DERBY (Part II Midwifery Training School—42 beds). Female. Resident or non-resident.

QUEEN MARY MATERNITY HOME, DUFFIELD ROAD, DERBY (Part II Midwifery Training School—36 beds). Female. Resident or non-resident.

MIDWIFERY SISTERS

CITY HOSPITAL, UTTOXETER ROAD, DERBY (Acute General—254 beds). (Part I Midwifery Training School). **Midwifery Night Sister** (one of three), S.R.N., S.C.M., also **Relief Midwifery Sister.** Resident or non-resident.

NIGHTINGALE MATERNITY HOME, LONDON ROAD, DERBY (42 beds). (Part II Midwifery Training School). Resident or non-resident.

STAFF MIDWIVES

CITY HOSPITAL, UTTOXETER ROAD, DERBY (Acute General—254 beds). (Part I Midwifery Training School). Non-resident.

DERBYSHIRE HOSPITAL FOR WOMEN, FRIAR GATE, DERBY (60 beds, 18 cots). S.R.N., S.C.M., for day duty. Resident preferred.

ILKESTON MATERNITY HOME, ILKESTON (10 beds). Resident or non-resident.

NIGHTINGALE MATERNITY HOME, LONDON ROAD, DERBY (42 beds). (Part II Midwifery Training School). Resident or non-resident.

QUEEN MARY MATERNITY HOME, DUFFIELD ROAD, DERBY (Part II Midwifery Training School—36 beds). Resident or non-resident.

WIRKSWORTH MATERNITY HOSPITAL, WIRKSWORTH (18 beds). S.C.M. or S.R.N., S.C.M. Resident or non-resident.

NOTTINGHAMSHIRE

SISTER TUTORS

CITY HOSPITAL, HUCKNALL ROAD, NOTTINGHAM (General—821 beds). **Second Sister Tutor,** S.R.N. and Teaching Diploma. Resident or non-resident.

WORKSOP AND KILTON HOSPITALS, WORKSOP (General — 318 beds). Resident. Applications to Matron, **Victoria Hospital, Worksop, Notts.**

HOUSEKEEPING SISTER

GENERAL HOSPITAL, NOTTINGHAM (651 beds). **Assistant Housekeeping Sister.** Resident or non-resident. (Ward Sister's salary).

NIGHT SISTERS

CITY HOSPITAL, HUCKNALL ROAD, NOTTINGHAM (General—821 beds). To work under direction of Night Superintendent. Resident or non-resident.

GENERAL HOSPITAL, NOTTINGHAM (651 beds). Required for "Cedars" Recovery Hospital (112 beds), which is an Annexe of the Nottingham General Hospital. Resident or non-resident. **Applications to Matron, General Hospital, Nottingham.**

HEATHFIELD HOSPITAL, HUCKNALL ROAD, NOTTINGHAM (Infectious Diseases—164 beds). **Second Night Sister,** S.R.N. and R.F.N. Ward Sister's experience. Resident or non-resident.

MANSFIELD AND DISTRICT GENERAL HOSPITAL, WEST HILL DRIVE, MANSFIELD (205 beds). **Second Night Sister.** S.R.N. only or S.R.N. and S.C.M. Resident or non-resident.

THEATRE SISTERS

CITY HOSPITAL, HUCKNALL ROAD, NOTTINGHAM (General—821 beds). **Two required.** Resident or non-resident.

NOTTINGHAM HOSPITAL FOR WOMEN, PEEL STREET, NOTTINGHAM (146 beds). S.R.N. Resident.

SISTERS

BARNBY ROAD HOSPITAL, BALDERTON, NEWARK (Female Tuberculosis—16 beds). **Sister in Charge.** Must be S.R.N. with recent experience of tuberculosis nursing. Administrative ability an advantage. Resident. Applications to Matron, **Ransom Sanatorium, Rainworth, Nr. Mansfield.**

CITY HOSPITAL, HUCKNALL ROAD, NOTTINGHAM (General—821 beds). **Ward Sister for Geriatric Ward.** Resident or non-resident.

FOREST HOSPITAL, SOUTHWELL ROAD, MANSFIELD (Chronic Sick and Infectious Diseases—80 beds). **Ward Relief Sister.** Resident or non-resident.

GENERAL HOSPITAL, NOTTINGHAM (651 beds). **Second Orthopaedic Sister urgently required** for Orthopaedic Out-Patient Dept. Also **Relief Sister.** Resident or non-resident posts

HARLOW WOOD ORTHOPAEDIC HOSPITAL, Nr. MANSFIELD, NOTTS (235 beds). **Ward Sisters.** Orthopaedic experience desirable. Resident.

KING'S MILL HOSPITAL, MANSFIELD ROAD, SUTTON-IN-ASHFIELD (151 beds). **Relief Sister** (Permanent), for Day and Night duty relieving Departments and Wards. Also **Relief Sister** for Tuberculosis Wards and Clinic. Resident or non-resident.

MANSFIELD AND DISTRICT GENERAL HOSPITAL, WEST HILL DRIVE, MANSFIELD (211 beds). **Permanent Relief Sister,** S.R.N. and S.C.M. Resident or non-resident.

NOTTINGHAM AND MIDLAND EYE INFIRMARY, ROPEWALK, NOTTINGHAM (54 beds). Ward Sister (Female) and Out-Patient Sister **(Male or Female).** S.R.N., O.N.D. Both vacancies occurring in September 1953. Resident or non-resident.

RETFORD HOSPITAL, RETFORD, NOTTS. (Cottage Hospital — 40 beds). **Ward Sister.** Resident. Applications to Matron, **Victoria Hospital, Worksop, Notts.**

SHEFFIELD REGIONAL HOSPITAL BOARD—(Contd.)

NOTTINGHAMSHIRE—Contd.

STAFF NURSES

CITY HOSPITAL, HUCKNALL ROAD, NOTTINGHAM (General—821 beds). **Theatre Staff Nurses,** Female, resident or non-resident, for day and night duty. Also **Staff Nurses,** Female, resident or non-resident, for six months' experience in Chest Surgery, and **S.R.N. or S.R.C.N.** for Premature Baby Unit, Midwifery Dept., alternate Day and Night duty. **Male, non-resident, for six months' experience in Chest Surgery.**

HARLOW WOOD ORTHOPAEDIC HOSPITAL, Nr. MANSFIELD, NOTTS (328 beds). Female, resident. Facilities available for taking Orthopaedic Nursing Certificate.

HEATHFIELD HOSPITAL, HUCKNALL ROAD, NOTTINGHAM (Infectious Diseases—164 beds). **Female, S.R.N. or R.F.N.** Resident or non-resident.

KING'S MILL HOSPITAL, MANSFIELD ROAD, SUTTON-IN-ASHFIELD (151 beds). Male or Female, for Operating Theatre. Resident or non-resident.

NEWSTEAD SANATORIUM, KIRKBY ROAD, FISHPOOL, Nr. MANSFIELD (Tuberculosis—240 beds). **S.R.N. Facilities for taking B.T.A. Cert.** Female, resident; Male, non-resident.

RANSOM SANATORIUM, RAINWORTH, Nr. MANSFIELD (Tuberculosis—183 beds). **S.R.N. or T.A. Cert.** Male or Female. Resident or non-resident.

ST. ANN'S HOSPITAL, THORNEYWOOD MOUNT, NOTTINGHAM (Admission Unit of Mapperley Hospital—81 beds). **Female** for Night duty. Resident or non-resident.

STATE ENROLLED ASSISTANT NURSES

CARLTON HOSPITAL, Nr. WORKSOP (Infectious Diseases and Geriatric—68 beds). Female with fever experience. Resident or non-resident.

GENERAL HOSPITAL, NOTTINGHAM (651 beds). S.E.A.N.s. Female, **urgently required** for general work, and **Two required for Anaesthetic Room duties.** Resident or non-resident posts.

HEATHFIELD HOSPITAL, HUCKNALL ROAD, NOTTINGHAM (Infectious Diseases—164 beds). Female, with or without fever experience. Resident or non-resident.

HEATHFIELD HOSPITAL, HUCKNALL ROAD, NOTTINGHAM (Surgical Convalescent—24 beds). Female. Resident or non-resident.

KING'S MILL HOSPITAL, MANSFIELD ROAD, SUTTON-IN-ASHFIELD (151 beds). Male or Female, for General or Tuberculosis Wards. Resident or non-resident.

NEWSTEAD SANATORIUM, KIRKBY ROAD, FISHPOOL, Nr. MANSFIELD (Tuberculosis—240 beds). Female, resident; Male, non-resident.

NOTTINGHAM HOSPITAL FOR WOMEN, PEEL STREET, NOTTINGHAM (146 beds). Full-time. Female. Resident or non-resident.

RETFORD HOSPITAL, RETFORD, NOTTS. (Cottage Hospital — 40 beds). Female. Resident or non-resident. Applications to Matron, **Victoria Hospital, Worksop, Notts.**

MIDWIFERY SISTER

CITY HOSPITAL, HUCKNALL ROAD, NOTTINGHAM (General—821 beds). S.R.N., S.C.M. Resident or non-resident.

STAFF MIDWIVES

CITY HOSPITAL, HUCKNALL ROAD, NOTTINGHAM (General—821 beds). **Must be S.R.N. and S.C.M. Resident or non-resident.**

MANSFIELD AND DISTRICT GENERAL HOSPITAL, WEST HILL DRIVE, MANSFIELD (205 beds). S.R.N. and S.C.M. or S.C.M. only. Resident or non-resident.

NOTTINGHAM HOSPITAL FOR WOMEN, PEEL STREET, NOTTINGHAM (146 beds). S.R.N., S.C.M. Full-time. Resident or non-resident.

LEICESTERSHIRE AND RUTLAND

NIGHT SISTERS

LEICESTER ISOLATION HOSPITAL AND CHEST UNIT, GROBY ROAD, LEICESTER (328 beds). One or two under Night Superintendent. S.R.N. with R.F.N. or T.A. Resident or non-resident.

MELTON AND DISTRICT WAR MEMORIAL HOSPITAL, MELTON MOWBRAY (General—52 beds). Resident or non-resident. Busy General Hospital. Very pleasant surroundings and Nurses' Home. Easy reach of Leicester and Nottingham.

ST. LUKE'S HOSPITAL, 33 LEICESTER ROAD, MARKET HARBOROUGH, Nr. LEICESTER (Chronic—61 beds). Resident or non-resident.

SISTERS

LEICESTER GENERAL HOSPITAL, GWENDOLEN ROAD, LEICESTER (Acute General—446 beds). Two required. One to assist the Home Sister, and one to be in charge of sick Nurses and Nursing staff health. Resident

LEICESTER ISOLATION HOSPITAL AND CHEST UNIT, GROBY ROAD, LEICESTER (328 beds). **Ward Sister,** S.R.N., S.R.F.N., for busy Infectious Diseases and Cubicle Ward. Resident or non-resident.

ST. LUKE'S HOSPITAL, 33 LEICESTER ROAD, MARKET HARBOROUGH, Nr. Leicester (Chronic—61 beds). **Ward Sister.** Resident or non-resident.

LEICESTERSHIRE AND RUTLAND—Contd.

STAFF NURSES

HINCKLEY AND DISTRICT HOSPITAL, HINCKLEY (General — 43 beds). **Female for Acute work.** Resident or non-resident.

LEICESTER ISOLATION HOSPITAL AND CHEST UNIT, GROBY ROAD, LEICESTER (328 beds). Male or Female. S.R.N. for one year's Fever or T.B. Training. Resident or non-resident.

MARKFIELD SANATORIUM AND ISOLATION HOSPITAL, MARKFIELD (215 beds). Two required S.R.N. Male or Female. One for Day duty and one for Night duty in E.N.T. Department. Previous experience necessary Resident. or non-resident.

STATE ENROLLED ASSISTANT NURSES

HASTINGS HOUSE, 59a REGENT STREET, LOUGHBOROUGH (Chronic—100 beds). Male or Female. Resident or non-resident.

HINCKLEY AND DISTRICT HOSPITAL, HINCKLEY (General — 43 beds). Female for Acute work. Resident or non-resident.

HINCKLEY ISOLATION HOSPITAL, HINCKLEY (23 beds). Female. Resident or non-resident.

MELTON AND DISTRICT WAR MEMORIAL HOSPITAL, MELTON MOWBRAY (General—52 beds). Female, resident or non-resident. Busy General Hospital. Very pleasant surroundings and Nurses' Home. Easy reach of Leicester and Nottingham.

STAFF MIDWIVES

BOSWORTH PARK INFIRMARY, MARKET BOSWORTH (Maternity, Convalescent, Spastic Children and Chronic—156 beds). Resident. Post vacant end of June.

LINCOLNSHIRE

DEPARTMENTAL SISTERS

GRANTHAM AND KESTEVEN GENERAL HOSPITAL, MANTHORPE ROAD, GRANTHAM (117 beds). **For Out-Patient Department.** With Orthopaedic Certificate or experience. Resident or non-resident.

"HILL VIEW" HOSPITAL, DYSART ROAD, GRANTHAM. S.R.N., S.C.M. Resident or non-resident. Required mainly for Chronic Sick Wards. Previous experience of chronic sick nursing desirable. Modern Nurses' Home.

NIGHT SISTERS

COUNTY HOSPITAL, LINCOLN (General—200 beds). **Assistant Night Sister, with Theatre experience.** Resident.

GLANFORD HOSPITAL, BRIGG (Mainly General—80 beds). S.R.N., S.C.M. desirable. Resident preferred.

THEATRE SISTER

COUNTY HOSPITAL, LINCOLN (General—200 beds). Resident.

SISTER

INFECTIOUS DISEASES HOSPITAL AND SANATORIUM, SCUNTHORPE (62 beds). **For Chest Wards.** Resident.

STAFF NURSES

COUNTY HOSPITAL, LINCOLN (General—200 beds). Female. Alternate Day and Night duty. Resident.

GLANFORD HOSPITAL, BRIGG (Mainly General—80 beds). Female S.R.N. Resident preferred.

INFECTIOUS DISEASES HOSPITAL AND SANATORIUM, SCUNTHORPE (62 beds). Female, resident. For Chest Wards.

SCUNTHORPE AND DISTRICT HOSPITAL, SCUNTHORPE (269 beds). S.R.N., Female, **for General and Private Wards.** Excellent experience. Resident or non-resident.

WAR MEMORIAL HOSPITAL, SCUNTHORPE (General—269 beds). Female. S.R.N. for General and Private Wards. Experience excellent. Resident or non-resident.

STATE ENROLLED ASSISTANT NURSES

CITY MATERNITY HOME, LINCOLN (24 beds). Female. Resident or non-resident.

GLANFORD HOSPITAL, BRIGG (Mainly General—80 beds). Female. Resident preferred.

MEMORIAL HOSPITAL, HORNCASTLE (General—14 beds). Female. Alternate Day and Night duty. Resident or non-resident.

STAFF MIDWIVES

HOLBEACH HOSPITAL, HOLBEACH (General). Resident or non-resident, for busy Maternity Unit of 12 beds.

(1)

WEST BROMWICH AND DISTRICT GENERAL HOSPITAL
HAWARD STREET, WEST BROMWICH

Assistant Chartered Physiotherapists required. (Consideration given to **Male applicants**).

Salary in accordance with **J.N.C. scale.**

Apply, giving **particulars of qualifications** and experience, to Matron. (1748)

ROYAL SCHOOL FOR THE BLIND
HENLEAZE ROAD
WESTBURY-ON-TYRM, BRISTOL

Required Resident **Children's Nurse** for care of young children from 5—8 years of age and to assist in general school duties. Duties to commence September, also Resident **Cook** experienced in cooking for numbers. Good salary and school holidays. Apply to the Matron. (3605)

ST. PETER'S HOSPITAL
MALDON, ESSEX
(170 Beds)

Pupil Assistant Nurses required, Female, resident or non-resident.

Apply to Matron for further particulars. (3179)

DONCASTER GATE HOSPITAL, ROTHERHAM
(155 Beds)

Chartered Physiotherapist required, non-resident. Salary in accordance with Whitley scale.

Applications, stating experience, qualifications and names of three referees, to the Secretary, Hospital Management Committee, "Fern Bank," Doncaster Road, Rotherham. (3460)

Redhill Group Hospital Management Committee
DORKING GENERAL HOSPITAL
HORSHAM ROAD, DORKING, SURREY
PUPIL ASSISTANT NURSES (MALE AND FEMALE)

Applications are invited from young MEN and WOMEN who are desirous of undertaking a course of two years' training for State Enrolment at the above Hospital.

Salary: £225—£235 p.a. (payment of £108 p.a. to Hospital where board and lodging provided), plus a payment of £5 on completion of training.

Trainees will be eligible to claim dependants' allowances. Uniform provided free and laundered without charge. Free meals on duty to non-resident Pupils.

Further particulars may be obtained from Matron, Room 2. (3491)

HOSPITAL MANAGEMENT COMMITTEE
HACKNEY GROUP (No. 6)
HACKNEY HOSPITAL
HOMERTON HIGH STREET, LONDON, E.9
(Large General Hospital: Recognised Training School for Assistant Nurses)

Vacancies exist for **Pupil Assistant Nurses,** aged 18 years and over, for two years' training at the above Hospital.

Training allowance: 1st year £225, 2nd year £235; a charge of £108 a year is made for board and lodging.

For application forms and further particulars, apply Matron. (17)

BURY AND ROSSENDALE
HOSPITAL MANAGEMENT COMMITTEE

There are vacancies for **State Enrolled Assistant Nurses** (Female) at the Robinson Kay Home, Walmersley Road, Bury. Salary and conditions of service will be in accordance with the Whitley Council recommendations for Nurses and Midwives.

Applications should be made to the **Matron,** Robinson Kay Home, Bury, immediately.

H. WILKINSON,
Secretary to the Committee.
(3)

BIRMINGHAM REGIONAL HOSPITAL BOARD

On behalf of the Hospital Management Committees applications are invited for the following appointments and should be sent, toge with details of age, qualifications, training, experience, and the names of two referees (or copies of two recent testimonials) to the Mat of the appropriate Hospital (except where otherwise stated), from whom further details may be obtained. Salaries are in accorda with the appropriate National scales.

BURTON-ON-TRENT AND DISTRICT

NIGHT SUPERINTENDENT

St. Matthew's Hospital, Burntwood, Lichfield (Mental — 1,200 beds — 600 Female) **Female, S.R.N. and R.M.N., in Sole Charge.** Resident or non-resident. Applications to the Medical Superintendent.

SISTERS

Burton on Trent General Infirmary, Burton on Trent (Acute—240 beds) **Relief Sister** for busy Acute General Hospital, immediate vacancy. Also **Sister** for Abnormal Maternity Ward of 7 beds in Main General Hospital, to work the shift hours of duty.

STAFF NURSES

Burton on Trent General Infirmary, Burton on Trent (Acute—240 beds) One required for Abnormal Maternity Ward of seven beds in Main General Hospital.

Burton on Trent Maternity Unit, Burton on Trent (26 beds) One required. Applications to Matron, General Infirmary, Burton on Trent.

STAFF MIDWIVES

Burton on Trent General Infirmary, Burton on Trent (Acute—240 beds) One required for Abnormal Maternity Ward of seven beds in Main General Hospital.

Burton on Trent Maternity Unit, Burton on Trent (26 beds) One required. Applications to Matron, General Infirmary, Burton on Trent.

SHROPSHIRE

STAFF NURSES

Copthorne Hospital, Mytton Oak Road, Shrewsbury (Acute General — 193 beds) (Group Training School with Royal Salop Infirmary) S.R.N. for Women's Medical. Excellent experience. Resident or non-resident.

Royal Salop Infirmary, Shrewsbury (General—215 beds).

STAFF MIDWIVES

Royal Salop Infirmary, Shrewsbury (General—215 beds) **Staff Midwives,** also **Senior Staff Midwife** required to act as deputy to Sister in Charge of Abnormal Midwifery Unit. Excellent experience available.

STOKE-ON-TRENT AND DISTRICT

NIGHT SISTERS

Biddulph Grange Orthopaedic Hospital, Biddulph, Stoke-on-Trent (Children—104 beds) S.R.N. or S.R.C.N. Orthopaedic experience desirable. Resident or non-resident.

Haywood Hospital, High Lane, Burslem (96 beds) **In Sole Charge,** S.R.N. (S.C.M an advantage).

Cheshire Joint Sanatorium, Nr. Market Drayton (T.B. — 305 beds) **In Sole Charge.** S.R.N. (T.A. Cert. an advantage). T.B. nursing experience essential.

SISTERS

Biddulph Grange Orthopaedic Hospital, Biddulph, Stoke-on-Trent (Children's Orthopaedic—104 beds) **Ward Sister.** Resident or non-resident.

Cheshire Joint Sanatorium, Nr. Market Drayton (Tuberculosis—305 beds) **Ward Sister,** S.R.N. and B.T.A. Certificate essential.

Bucknall Isolation Hospital, Bucknall, Stoke-on-Trent (Isolation — 202 beds) **Two Ward Sisters for Cubicle Ward,** R.F.N., S.R.N., also **Ward Sister,** R.F.N., S.R.N., for Scarlet Ward.

City General Hospital, Stoke-on-Trent (964 beds, inc. 60 Maternity) **Two Ward Sisters for Acute Children's Ward, S.R.N., S.R.C.N. One in charge of Baby Unit of 20 cots, one in charge of children under 3½ years.**

Stanfield Sanatorium, Burslem (91 beds) **Holiday Relief Sister,** S.R.N., T.A. desirable.

Orthopaedic Hospital, Hartshill, Stoke-on-Trent (78 beds) **Ward Sister,** S.R.N. (preferably with orthopaedic experience).

STAFF NURSES

City General Hospital, Stoke-on-Trent (General—964 beds, inc. 60 Maternity) For General Wards and Theatre.

Bucknall Isolation Hospital, Bucknall (202 beds) **Two required,** S.R.N. or R.F.N.

Bagnall Hospital, Bagnall (Child T.B. Contacts—56 beds) S.R.N.

Cheshire Joint Sanatorium, Nr. Market Drayton (Tuberculosis—305 beds) S.R.N. To take one year's course for the British T.A. Cert. Excellent experience in modern methods of treatment and thoracic surgery nursing.

Haywood Hospital, Tunstall, Stoke-on-Trent (96 beds) **For Surgical Ward.**

STATE ENROLLED ASSISTANT NURSES

Leek Moorlands Hospital, Leek, Staffs. (Chronic and General—132 beds).

Leek Memorial Hospital, Leek (27 beds) **Female.**

Cheshire Joint Sanatorium, Nr. Market Drayton (Tuberculosis — 305 beds) **Female.**

Bucknall Isolation Hospital, Bucknall, Stoke-on-Trent (Isolation — 202 beds) **Female.** Day or Night duty. Posts may be non-resident.

Longton Hospital, Stoke-on-Trent (General—55 beds).

Bagnall Hospital, Bagnall (Child T.B. Contacts—56 beds) Female.

Newcastle Isolation Hospital, Newcastle, Staffs.

Stanfield Sanatorium, High Lane, Tunstall (T.B.—91 beds).

Haywood Hospital, Tunstall (Acute General Hospital—96 beds).

City General Hospital, Stoke-on-Trent (General — 964 beds, inc. 60 Maternity) Female.

MIDWIFERY SISTERS

City General Hospital, Stoke-on-Trent (General and Maternity—964 beds) **Three required,** also one with theatre experience, S.R.N., S.C.M.

Fanny Deakin Maternity Hospital, Chesterton (16 beds) **Midwifery Night Sister,** also **Midwifery Sisters.** S.R.N., S.C.M., **including one for Holiday Relief.**

STAFF MIDWIVES

Leek Moorlands Hospital, Leek (Maternity Unit—10 beds) S.R.N., S.C.M.

PUPIL MIDWIVES

City General Hospital, Stoke-on-Trent (General and Maternity — 964 beds) (Complete Training School, Part I and Part II) **Part I at the City General Hospital.** Study Day system of training. S.R.N. and non-S.R.N. Pupils accepted for six and 18 months' training, respectively. **Part II at The Limes Maternity Hospital** (44 beds). **Gas and Air Analgesia Training** available at both Hospitals. **Applications** for both Part I and Part II to the **Matron, The Limes Maternity Hospital, Hartshill, Stoke-on-Trent.**

MENTAL NURSING ASSISTANTS

City General Hospital, Stoke-on-Trent (964 beds, including 60 Maternity) Male and Female.

TRAINING IN TUBERCULOSIS NURSING

The following Hospitals offer interesting and varied work to men and women in the field of Tuberculosis:—

STUDENT NURSES to train for the British Tuberculosis Association Certificate, and in those Hospitals marked with an asterisk, to proceed to general training.

STAFF NURSES and

WARD SISTERS to obtain the Certificate of the British Tuberculosis Association.

- ***Cheshire Joint Sanatorium, Market Drayton, Salop.**
- ***Groundslow Sanatorium, Tittensor, Stoke-on-Trent.**
- ***Yardley Green Hospital, Birmingham, 9.**
- ***St. Wulstan's Sanatorium, Malvern Wells.**
- **King Edward VII Memorial Sanatorium, Hertford Hill, Warwickshire**
- **Knightwick Sanatorium, Worcestershire.**
- **Prestwood Sanatorium, Near Stourbridge.**
- **West Heath Sanatorium, Birmingham, 31.**
- **Romsley Hill Sanatorium, Halesowen, Worcestershire.**

Applications to Matron concerned.

STAFFORDSHIRE

SISTERS

Wordsley Hospital, Wordsley, Stourbridge (478 beds) **Ward Sister** for Orthopaedic Ward of 24 beds, and **Theatre Sister** for Plastic and Orthopaedic Theatre.

STAFF NURSES

Wordsley Hospital, Wordsley, Stourbridge (478 beds) **For Acute Medical and Surgical Wards and Plastic Unit.**

STATE ENROLLED ASSISTANT NURSES

Wordsley Hospital, Wordsley, Stourbridge (478 beds) **For Acute Medical and Surgical Wards.**

MIDWIFERY SISTER

Wordsley Hospital, Wordsley, Stourbridge (478 beds) For Maternity Unit 34 beds.

WORCESTERSHIRE

HOME SISTER

Ronkswood Hospital, Worcester (210 beds) (General and Part I Midwifery Training School) **Senior Home Sister.**

NIGHT SISTERS

Ronkswood Hospital, Worcester (General—210 beds) Two required for Labour and Lying-in Wards. Also Night Sister for Midwifery Unit.

SISTERS

Evesham General Hospital, Evesham (General—50 beds) Sister for Women's Ward of 16 beds, and to relieve Theatre Sister off duty.

St. Wulstan's Hospital, Malvern (Tuberculosis—410 beds) Ward Sisters, one for 20-bedded Surgical Ward. Experience of thoracic surgical nursing essential.

Ronkswood Hospital, Worcester (General — 210 beds; Maternity — 50 beds) (Part I Training School). For Medical and Surgical Wards.

Kyre Park Hospital, Nr Tenbury Worcs. (Primary Tuberculosis in Children—66 beds) **Three required.**

Knightwick Sanatorium, Knightwick, Nr. Worcester (Tuberculosis—104 beds).

Avonside Hospital, Evesham (260 beds) Maternity Unit—29 beds).

Worcester Royal Infirmary, Castle Street, Worcester (General—243 beds).

St. Wulstan's Hospital, Malvern (Tuberculosis — 410 beds) Resident or non-resident.

MIDWIFERY SISTERS

Croft Maternity Home, Kidderminster, Worcs. (Maternity—18 beds) Resident or non-resident.

Ronkswood Hospital, Worcester (General—210 beds) For day duty for Labour in Wards.

STAFF MIDWIVES

Shrub Hill Hospital, Worcester (120 beds — 14 Maternity) Assistant Nurse Training School.

Avonside Hospital, Evesham (260 beds) Maternity Unit—29 beds) Two required.

Ronkswood Hospital, Worcester (General — 210 beds; Maternity — 50 beds) (Part I Training School). For alternate day and night duty.

PUPIL MIDWIVES

Ronkswood Hospital, Worcester (General—210 beds; Maternity—50 beds) (Part I Training School) Vacancies August 1st and November 1st.

MALE CHARGE NURSE

Blackwell Recovery Home, Nr. Bromsgrove (Convalescent and Post-Operative —134 beds).

STAFF NURSES

Pershore Cottage Hospital, Pershore (General—16 beds) With theatre experience.

Malvern General Hospital, Malvern (General—22 beds) **Two required.**

Romsley Hill Sanatorium, Halesowen, Worcs. (Pulmonary Tuberculosis — 120 beds) S.R.N. Resident or non-resident. Also **Male Staff Nurses.** S.R.N. For Male Ward, 34 beds. Resident or non resident.

St. Wulstan's Hospital, Malvern (Tuberculosis—410 beds).

Worcester Royal Infirmary, Castle Street, Worcs. (General—243 beds) For Theatres and Wards.

Ronkswood Hospital, Worcester (General — 210 beds; Maternity — 50 beds) (Part I Training School.) For Neuro-Surgical, General Surgical and Medical Wards.

STATE ENROLLED ASSISTANT NURSES

Evesham General Hospital, Evesham (50 beds) For alternate day and night duty.

Malvern General Hospital, Malvern (General—22 beds).

Pershore Cottage Hospital, Pershore (General—16 beds) Resident.

WOLVERHAMPTON AND DISTRICT

SISTERS

The Lady Forester Hospital, Broseley, Shropshire (General and Maternity—[illegible] beds) S.R.N., S.C.M., required to take charge of General Wards and Theatre. Also S.R.N., S.C.M. required to take charge of Maternity and Ante-Natal Department.

STAFF NURSES

The Royal Hospital (Women's Branch), Park Road West, Wolverhampton (Gynaecological and Obstetric—76 beds) Full or part-time. Resident or non-resident. Also **Theatre Staff Nurse,** S.R.N. Full-time Resident.

STATE ENROLLED ASSISTANT NURSES

The Royal Hospital (Women's Branch), Park Road West, Wolverhampton (Gynaecological and Obstetric—76 beds) Full or part-time. Resident or non-resident.

STAFF MIDWIVES

The Lady Forester Hospital, Broseley, Shropshire (General and Maternity — [illegible] beds) S.R.N., S.C.M., for Night duty.

PUPIL MIDWIVES

The Royal Hospital (Women's Branch), Park Road West, Wolverhampton (Gynaecological and Obstetric—76 beds) Pupil Midwives prepared for Part I Central Midwives Board Examination. Vacancies every three months. Approved for Gas and Air Analgesia Course. Pupils coached throughout by qualified Sister Tutor. All applications to Matron, The Royal Hospital, Cleveland Road, Wolverhampton.

BIRMINGHAM REGIONAL HOSPITAL BOARD—Continued.

BIRMINGHAM AND DISTRICT

HOME SISTER

Coleshill Hall Hospital, Coleshill, Warwickshire (Mental Deficiency) Must be State Registered and preferably qualified in mental deficiency nursing. Will be required to relieve Deputy Matron. Good bus service to Birmingham.

DEPARTMENTAL SISTER

Solihull Hospital, Lode Lane, Solihull (General—214 beds) **(Theatre).**

SISTERS

Dudley Road Infirmary, Western Road, Birmingham, 18 (Chronic Sick — 1,050 beds) **Ward Sisters** for Chronic Sick and Geriatric Wards. Modern Nurses' Home with recreational facilities for female staff wishing to be resident

Holly Lane Hospital, Holly Lane, Smethwick. Sister required for T.B. Wards. Resident or non-resident.

St. Chad's Hospital, Hagley Road, Birmingham, 16 (General—150 beds) **Permanent Relief Sister,** resident or non-resident.

Solihull Hospital, Lode Lane, Solihull (General—214 beds) **Junior Theatre Sister.**

Yardley Green Hospital, Yardley Green Road, Birmingham, 9 (All forms of Tuberculosis, including Surgical Unit—413 beds) **Ward Sister** for Female Ward.

STAFF NURSES

Birmingham Accident and Rehabilitation Centre, Bath Row, Birmingham, 15 (215 beds) For Burns Unit and Children's Accident Ward—six months' appointment for one Staff Nurse in each case.

Birmingham and Midland Ear and Throat Hospital, Edmund Street, Birmingham, 3 (E.N.T.—76 beds) **Full-time for Male Ward.**

Yardley Green Hospital, Yardley Green Road, Birmingham, 9 (All forms of Tuberculosis, including Surgical Unit—413 beds) S.R.N. Facilities for taking B.T.A. Certificate. Resident or non-resident.

Hallam Hospital, Hallam Street, West Bromwich. For General Wards and Premature Baby Unit.

Dudley Road Hospital, Birmingham, 18 (General—650 beds; Maternity — 125 beds; Premature Baby Unit) For Wards or Departments.

STAFF NURSES
—Continued

Dudley Road Infirmary, Western Road, Birmingham, 18 (Chronic Sick — 1,050 beds)Male and Female. Modern Nurses' Home with recreational facilities for female staff wishing to be resident. No resident accommodation for male staff.

Little Bromwich Hospital, Birmingham, 9 (748 beds—Fever Training School and 1st year General) For Gynaecological and Medical Wards.

Selly Oak Hospital, Birmingham, 29 (1,098 beds; 500 Acute) **Male and Female** for day and night duty Vacancies in Theatre, Casualty and General Ward. Resident or non-resident. Also **S.R.N.s for Female Chronic Wards.** Non-resident.

West Heath Sanatorium, Rednal Road, Birmingham, 31 (Pulmonary T.B.—210 beds) Facilities for taking B.T.A. Certificate.

POST-GRADUATE TRAINING

Marston Green Maternity Hospital, Berwick Lane, Marston Green, Nr. Birmingham (Maternity and Gynaecological—150 beds) Applications are invited from trained Nurses who are desirous of taking a course of training in the care of premature babies. Vacancies occur June, September, December and March. S.R.N., S.R.C.N. and S.C.M. accepted. A certificate given at the completion of six months' training.

STATE ENROLLED ASSISTANT NURSES

Birmingham Accident and Rehabilitation Centre, Bath Row, Birmingham, 15 (215 beds) Two vacancies only for S.E.A.N. with surgical experience.

Dudley Road Infirmary, Western Road, Birmingham, 18 (Chronic Sick — 1,050 beds) Male and Female. Modern Nurses' Home with recreational facilities for female staff wishing to be resident. No resident accommodation for male staff.

Selly Oak Hospital, Birmingham, 29. Male and Female required for Chronic Wards. (Resident accommodation only for female staff).

Yardley Green Hospital, Yardley Green Road, Birmingham, 9 (All forms of Tuberculosis, including Surgical Unit—413 beds) Resident or non-resident.

Midland Hospital, Eastcote Grange, Nr. Hampton-in-Arden, Warwicks. (Recovery—36 beds).

BIRMINGHAM AND DISTRICT—Contd.

STATE ENROLLED ASSISTANT NURSES—Continued

St. Chad's Hospital, Hagley Road, Birmingham, 16 (General—150 beds) Female for Midwifery Department. Resident or non-resident. Alternate day and night duty.

West Heath Sanatorium, Rednal Road, Birmingham, 31 (Pulmonary T.B.—210 beds) **Male and Female.** Facilities for taking B.T.A. Certificate.

MIDWIFERY SISTERS

Hallam Hospital, Hallam Street, West Bromwich. For busy Maternity Unit. Opportunity for excellent experience in all sections of the department.

STAFF MIDWIVES

Sorrento Maternity Hospital, Wake Green Road, Moseley, Birmingham, 13 (Part I Training School) To work in all Midwifery Departments. Six months' training in the care of the premature baby is given to State Certified Midwives and Registered Sick Children's Nurses.

Selly Oak Hospital, Birmingham, 29 (Maternity—30 beds and 30 cots) For day and night duty. Resident or non-resident.

Hallam Hospital, Hallam Street, West Bromwich. For modern Maternity and Premature Baby Units. Experience given in all sections of the department.

PUPIL MIDWIVES

Hallam Hospital, Hallam Street, West Bromwich (Modern Part I Midwifery Training School) Separate Premature Baby Unit. Study day per week. Vacancies 1st August and every three months.

Sorrento Maternity Hospital, Wake Green Road, Moseley, Birmingham, 13 **Part I Midwifery Training School.** Schools commence August 1st, November 1st, February 1st, May 1st, for S.R.N. and R.S.C.N. candidates. A limited number of vacancies for untrained women of good education.

Marston Green Maternity Hospital, Berwick Lane, Marston Green (Maternity and Gynaecological—150 beds) (Complete Midwifery Training School) S.R.N. only are being accepted for a twelve months' course of training. This course includes 14 days in the School, instruction in Gas and Air Analgesia, three months' district. Schools commence August, November, February and May. **Vacancies also exist for Part II Training.** S.R.N. and a limited number of non-S.R.N accepted. Schools commence every three months.

PUPIL MIDWIVES
—Continued

Heathfield Road Maternity Hospital, 134 Heathfield Road, Birmingham, 19 (Maternity, Premature Baby Unit — 50 beds) (Period II Midwifery Training School) Instruction given in Gas and Air Analgesia. Vacancies occur each month.

Dudley Road Hospital, Birmingham, 18 (General—650 beds; Maternity — 125 beds; Premature Baby Unit) **Part I Midwifery Training School.** Vacancies in this modern department, which includes a Premature Baby Unit. Block system training in operation. Vacancies occur July 13th, August 17th and September 28th.

Selly Oak Hospital, Birmingham, 29 (Maternity—30 beds, and 30 cots) Pupil Midwives are prepared for Part I of the Central Midwives Board Examination. Vacancies occur every three months and the next course commences on 17th July, 1953. One week's preparatory course is given in the classroom before commencing six months' training and one week revision course after completion of training. Coaching by Consultant Staff and qualified Sister Tutor.

COVENTRY AND DISTRICT

SISTERS

George Eliot Hospital, Nuneaton (General—293 beds) **2nd Theatre Sister** (resident), also **Holiday Relief Sister,** resident or non-resident.

STAFF NURSES

Hospital of St. Cross, Rugby (General—168 beds) For Medical and Surgical Wards.

Whitley Hospital, London Road, Coventry (Infectious Diseases — Recognised School of Training) S.R.N. or R.F.N. required for Night duty. Resident or non-resident.

STATE ENROLLED ASSISTANT NURSES

George Eliot Hospital, Nuneaton (General—293 beds) For General and Maternity Wards. Busy General Hospital.

STAFF MIDWIVES

Coventry and Warwickshire Hospital, Stoney Stanton Road, Coventry (General—346 beds) Resident or non-resident.

STUDENT NURSE TRAINING

The undermentioned Hospitals offer facilities for Student Nurse Training and applications are invited from women (and where indicated from men) aged 18 to 30 to take the course of three years' General Training for State Registration. The Block System of training where referred to means that much of the theoretical work is undertaken when the Nurse is not working on the wards. For further particulars, details of salaries and application forms apply to the Matron of the Hospital concerned, unless otherwise stated.

CHESHIRE JOINT SANATORIUM, Nr. MARKET DRAYTON (305 beds—Female). For two years' training for B.T.A. Certificate.

CITY GENERAL HOSPITAL, STOKE-ON-TRENT (964 beds). Complete General Training School, **MALE AND FEMALE.** Study day Block system and shift system of duty in operation. Pleasantly situated; modern Nurses' Home; separate bedrooms. Next School commences 1st July.

COVENTRY AND WARWICKSHIRE HOSPITAL, STONEY STANTON ROAD, COVENTRY (General—346 beds). Complete Training School for **MALE AND FEMALE** Students. Shift system of duty in operation.

DUDLEY ROAD HOSPITAL, BIRMINGHAM, 18 (General—650 beds; Maternity—125 beds; Premature Baby Unit). Complete General Training School. Training is three years plus three months' trial, period. Block system training in operation. Vacancies July 6th, August 10th, September 7th and October 5th, 1953.

LITTLE BROMWICH HOSPITAL, BIRMINGHAM, 9 (748 beds). For combined scheme of General Training: 1st year at Little Bromwich Hospital, 2nd and 3rd years at Selly Oak Hospital East. Student Nurses also required for two years' Fever Training.

NORTH STAFFORDSHIRE ROYAL INFIRMARY, HARTSHILL, STOKE-ON-TRENT (475 beds). Complete General Training School, **MALE AND FEMALE.** Block system of training in operation. Modern Nurses' Home in pleasant surroundings. Separate bedrooms. Recreational facilities. Next School commences 31st August.

ST. CHAD'S HOSPITAL, HAGLEY ROAD, BIRMINGHAM, 16 (General—150 beds). **FEMALE.** Three-year training period. Immediate vacancies available.

ST. WULSTAN'S HOSPITAL, MALVERN, WORCS. (Tuberculosis—410 beds). **MALE AND FEMALE.** One year in Sanatorium, two years in General Hospital, Worcester Royal Infirmary.

SELLY OAK HOSPITAL, BIRMINGHAM, 29 (1,098 beds—500 Acute). Required at the Acute side of the Hospital. Training is for three years and three months, the first three months being spent in the Preliminary Training School. Study day method of training. Next School commences on 30th July. Registered Mental, Fever and Children's trained Nurses accepted for two years' training.

THE ROYAL HOSPITAL, WOLVERHAMPTON (General—310 beds). **MALE AND FEMALE** Training School). Good standard of education required. Student Nurses are coached throughout their training by Sister Tutors.

WEST HEATH SANATORIUM, REDNAL ROAD, BIRMINGHAM, 31 (Pulmonary Tuberculosis—210 beds). **MALE AND FEMALE** required for two years' training for B.T.A. Certificate.

WORCESTER ROYAL INFIRMARY, WORCESTER (General — 243 beds). Complete Block system of training. Modern Nurses' Home with single rooms. Next School commences June 8th.

YARDLEY GREEN HOSPITAL, BIRMINGHAM, 9 (All forms of Tuberculosis, including Surgical Unit—413 beds). **MALE AND FEMALE** required, resident or non-resident, for **four years' course of training in General and Tuberculosis Nursing.** First two years at this Hospital, followed by two years at Dudley Road Hospital or Selly Oak Hospital, Birmingham. Students also accepted for two years' training for B.T.A. Certificate.

PUPIL ASSISTANT NURSES required at the following Hospitals, for two years' training for Roll of Assistant Nurses. Further particulars from the Matron of the Hospital concerned.

AVONSIDE HOSPITAL, EVESHAM, WORCS. (260 beds—Maternity Unit of 20 beds). (In association with Evesham General Hospital). Next School commences August 3rd.

CITY GENERAL HOSPITAL, STOKE-ON-TRENT (964 beds, including 60 Maternity). **MALE AND FEMALE.** Next School commences 1st July

SHRUB HILL HOSPITAL, WORCESTER (120 beds, 14 Maternity). **Recognised Assistant Nurse Training School. FEMALE** Pupils required. The training is essentially practical. Modern Nurses' Home. Recreational facilities, including tennis and badminton.

WEST HEATH SANATORIUM, REDNAL ROAD, BIRMINGHAM, 31 (Pulmonary Tuberculosis—210 beds). **MALE AND FEMALE.** Part of the course to be taken at Yardley Green Hospital and Selly Oak Hospital West.

YARDLEY GREEN HOSPITAL, BIRMINGHAM, 9 (All forms of Tuberculosis, including Surgical Unit—413 beds). Part of the course to be taken at Selly Oak Hospital West, Birmingham.

LEEDS REGIONAL HOSPITAL BOARD

On behalf of the Management Committees applications are invited for the following appointments, and should be sent, together with details of age, qualifica training, experience, and the names of two referees (or copies of two recent testimonials), to the Matron of the appropriate Hospital (except w otherwise stated), from whom further details may be obtained. Salaries and conditions are in accordance with the appropriate National Agree

SISTER TUTORS

KINGSTON GENERAL HOSPITAL, Beverley Road, Hull (General—398 beds).

ROYAL BATH HOSPITAL, Cornwall Road, Harrogate (Rheumatic Diseases —145 beds) **AND KNARESBOROUGH HOSPITAL, Stockwell Road, Knaresborough** (Chronic—112 beds). For Assistant Nurse Training School, which is being set up at these two Hospitals. Applications to Matron, Royal Bath Hospital, Cornwall Road, Harrogate.

STAINCLIFFE GENERAL HOSPITAL, Healds Road, Dewsbury, Yorks. (General Training School—314 beds, including 42 for Midwifery). **Assistant Tutor** (Female). Part-time considered. Resident or non-resident.

NIGHT SUPERINTENDENT

HALIFAX GENERAL HOSPITAL, Halifax (General—425 beds). For General Wards. Resident or non-resident.

HOME SISTERS

GRASSINGTON HOSPITAL, Near Skipton, Yorks. (Tuberculosis—208 beds). S.R.N.

SCOTTON BANKS HOSPITAL, Ripley Road, Knaresborough (T.B — 306 beds).

HOUSEKEEPING SISTER

SCOTTON BANKS HOSPITAL, Ripley Road, Knaresborough (T.B.—306 beds).

NIGHT SISTERS

BARTHOLOMEW HOSPITAL, Bartholomew Avenue, Goole (Surgical — 44 beds; Busy Out-Patients' Dept.). **In Sole Charge.** Resident or non-resident.

CASTLE HILL HOSPITAL, Cottingham, E. Yorkshire (I.D. and Thoracic—200 beds). For existing Thoracic Surgery Unit.

CLAYTON HOSPITAL, Wakefield (General—200 beds). **Second of three.** Resident or non-resident.

HORNSEA WAR MEMORIAL COTTAGE HOSPITAL, Hornsea, Yorks. (General—23 beds). Applications to Matron, Westwood Hospital, Beverley.

KINGSTON GENERAL HOSPITAL, Beverley Road, Hull (General—398 beds).

MALTON, NORTON AND DISTRICT HOSPITAL, Malton, Yorks. (General—28 beds). **Working.. Required 1st June.**

MIDDLETON HOSPITAL, Near Ilkley (Tuberculosis—430 beds). S.R.N.

PRINCESS ROAD HOSPITAL, Ripon, Yorks. (Chronic—33 beds). Resident.

ST. JAMES'S HOSPITAL (SOUTH), Leeds, 9 (General—1,195 beds, including 66 Maternity). Night Sisters (working under a Night Superintendent) for General Wards. Seven nights off in twenty-one.

STAINCLIFFE GENERAL HOSPITAL, Healds Road, Dewsbury, Yorks. (General Training School—314 beds, including 42 for Midwifery). S.R.N. S.C.M. One of three. Theatre experience an advantage.

THISTLE HILL HOSPITAL, Knaresborough, Yorks. (I.D. and Paediatric—54 beds). **Night Sister or Staff Nurse. In Sole Charge** of Infectious Diseases and Paediatric Wards.

WESTWOOD HOSPITAL, Beverley, Yorks. (General — 208 beds). **One for Gynaecological Annexe and One for 22-bedded Maternity Unit.**

SISTERS

BARTHOLOMEW HOSPITAL, Bartholomew Close, Goole (Surgical — 44 beds; Busy Out-Patients' Dept.). **Ward Sisters,** resident or non-resident.

EAST RIDING GENERAL HOSPITAL, Driffield, Yorks. (250 beds) **Theatre Sister.** New accommodation being provided for nursing staff. Hospital situated on main Hull-Bridlington Road and within easy access to the East Coast resorts.

FAIRFIELD SANATORIUM, Skelton Road, York (63 beds). **Ward Sister** for **Children's Ward.** Resident or non-resident.

GENERAL HOSPITAL, Newall Carr Road, Otley (170 beds). **Junior Theatre Sister,** also **Ward Sister,** S.R.N.

KEIGHLEY AND DISTRICT VICTORIA HOSPITAL, Highfield Lane, Keighley (General—144 beds). Complete Training School in conjunction with BINGLEY HOSPITAL). **Second Theatre Sister** for modern Twin Unit. Previous experience desirable. Also **Experienced Sister** for busy Women's Medical and Surgical Ward (33 beds).

KINGSTON GENERAL HOSPITAL, Beverley Road, Hull (General—398 beds). Surgical Ward Sister.

KNARESBOROUGH HOSPITAL, Stockwell Road, Knaresborough (Chronic—112 beds). **Ward Sister,** also **Holiday Relief Sister** from May to September.

NORTHFIELD SANATORIUM, Driffield, Yorks. (Tuberculosis—78 beds, Male and Female Adults). **Ward Sisters.**

PINDERFIELDS GENERAL HOSPITAL, Aberford Road, Wakefield, Yorks. (663 beds). **Ward Sister** for Women's Thoracic Surgical Ward, also **Second** for Male Surgical (48 beds).

RAIKESWOOD HOSPITAL, Skipton (Chronic Sick—182 beds). **Ward Sister,** S.R.N., for Male Ward.

ROYAL BATH HOSPITAL, Cornwall Road, Harrogate (Rheumatic—145 beds). **Holiday Relief Sister,** resident or non-resident.

ST. JAMES'S HOSPITAL (SOUTH), Leeds, 9 (General—1,195 beds, including 66 Maternity). **Theatre Sister,** resident or non-resident, for modern Plastic Theatre. Previous experience in this work an advantage.

ST. JOHN'S HOSPITAL, Halifax (Chronic Sick—382 beds). **Sister for Female Rehabilitation Ward.**

ST. JOHN'S HOSPITAL, Keighley (Chronic Sick—195 beds; Maternity—29 beds). **Ward Sister,** S.R.N., resident, for Female Chronic Ward.

SCOTTON BANKS HOSPITAL, Ripley Road, Knaresborough, Yorks (T.B.—306 beds). **Ward Sisters.**

SEACROFT HOSPITAL, York Road, Leeds (Fever—199; Sick Children's—112 beds). **Ward Sister,** S.R.N./R.S.C.N., for Children's Wards.

SKIPTON GENERAL HOSPITAL, Skipton (General—64 beds). **Relief Sister,** S.R.N., S.C.M.

THE HAIGH HOSPITAL, Haigh Road, Rothwell, Nr. Leeds (Chronic Sick—30 beds). **Ward Sister,** resident. Opportunity to gain administrative experience.

THISTLE HILL HOSPITAL, Knaresborough (I.D. and Paediatric—54 beds). **Ward Sister** for Paediatric Unit.

WAR MEMORIAL HOSPITAL, Doncaster Road, Selby (Surgical—30 beds). **Ward Sister.** Theatre experience desirable. Resident.

WESTERN GENERAL HOSPITAL, Anlaby Road, Hull. (General—556 beds). **Ward Sister,** S.R.N., S.R.C.N., for new Children's Ward (cubicles) shortly to be opened.

STAFF NURSES (Female)

BARTHOLOMEW HOSPITAL, Bartholomew Avenue, Goole (Surgical — beds; Busy Out-Patients' Dept.). **Theatre Staff Nurse** and Staff Nurses, S.R. Resident or non-resident.

CASTLE HILL HOSPITAL, Cottingham, E. Yorkshire (I.D. and Thoraci 200 beds). Trained Staff Nurses for new Thoracic Surgery Unit (non-tuberc and heart cases) to be opened in immediate future. Also Staff Nurses for I and tuberculosis nursing.

CROSS LANE HOSPITAL, Scarborough (Annexe to Scarborough Hosp (I.D.—34 beds). **One required for Cubicle Block.**

DURHAM COUNTY CONVALESCENT HOSPITAL, Cornwall Road, Harro (Convalescent and Rheumatic—22 beds).

FAIRFIELD SANATORIUM, Skelton Road, York (63 beds).

FIELDEN HOSPITAL FOR CHILDREN, Todmorden, Lancs. (Sick Childre 56 beds).

GENERAL HOSPITAL, Newall Carr Road, Otley (170 beds). S.R.N.s, one for Theatre work.

HULL ROYAL INFIRMARY, Sutton, Hull (Acute—100 beds). **For Th and one for Children's Ward.** Applications to Matron, Royal Infirmary, Pr Street, Hull.

KEIGHLEY AND DISTRICT VICTORIA HOSPITAL, Highfield Lane, Keig (General—144 beds). Complete Training School in conjunction with BINGL HOSPITAL). S.R.N.s required for duty as follows: **Day duty:** Children's W and Private Wards and Orthopaedic Department. Also Staff Nurses, S.R.N. S.C. for Gynaecological and Abnormal Midwifery Ward. **Night duty:** Male Medical Surgical Ward, Female Medical and Surgical Ward, Gynaecological Ward Children's Ward. Children's Training Certificate an advantage for Children's W vacancies.

KINGSTON GENERAL HOSPITAL, Beverley Road, Hull (General—398 bed

NORTHFIELD SANATORIUM, Driffield, Yorks. (Tuberculosis—78 beds, M and Female Adults).

OAK GHYLL CONVALESCENT HOSPITAL, Langbar Road, Middleton, Ilk (15 beds). S.R.N.

RAIKESWOOD HOSPITAL, Skipton, Yorks. (Chronic Sick—182 beds). S.R. for Women's Ward.

ROYAL BATH HOSPITAL, Cornwall Road, Harrogate (Rheumatic Dise —145 beds).

ST. JAMES'S HOSPITAL (SOUTH), Leeds, 9 (General—1,195 beds, includi 66 Maternity). For general wards, also one with **Theatre** experience, required a member of the team attached to the Department of Urology. Resident or n resident.

ST. JOHN'S HOSPITAL, Boothferry Road, Goole (Chronic Sick and Medical 110 beds; 16 children under 5 years). **State Registered Children's Nurse.** Re dent or non-resident.

ST. JOHN'S HOSPITAL, Keighley, Yorks. (Chronic Sick—195 beds; Materni —29 beds).

SCARBOROUGH HOSPITAL, Scarborough (General—191 beds). **Theatre Sta Nurse.**

SCOTTON BANKS HOSPITAL, Ripley Road, Knaresborough, Yorks. (T.B.— 306 beds). **S.R.N.s (one year's Post-Certificate trained).** Also **Staff Nurse T.A.C.**

SEACROFT HOSPITAL, York Road, Leeds (Fever—199 beds; Sick Childre —112 beds). For day or night duty on Children's or Fever Wards.

THISTLE HILL HOSPITAL, Knaresborough, Yorks. (I.D. and Paediatric— beds).

THORPE ROAD HOSPITAL, Howden, East Yorks. (Chronic Sick—30 bed Two required, S.R.N. Resident or non-resident.

WESTWOOD HOSPITAL, Beverley, Yorks. (General—208 beds). **One** for Theatre and Male and Female Medical Wards.

WHARFEDALE CHILDREN'S HOSPITAL, Burley Road, Menston, Nr. Le (92 Long-stay beds). **R.S.C.N. and/or S.R.N.**

WHITE HART HOSPITAL, Cold Bath Road, Harrogate (Rheumatic Dise —135 beds).

YEARSLEY BRIDGE HOSPITAL, York (Infectious Diseases—86 beds).

STAFF NURSES (Male)

KINGSTON GENERAL HOSPITAL, Beverley Road, Hull (General—398 bed

ST. JOHN'S HOSPITAL, Keighley (Chronic Sick—195 beds).

SCARBOROUGH HOSPITAL, Scarborough (General—190 beds). One requir

STATE ENROLLED ASSISTANT NURSES

BARTHOLOMEW HOSPITAL, Bartholomew Avenue, Goole (Surgical — beds; Busy Out-Patients' Dept.). Resident or non-resident.

CASTLE HILL HOSPITAL, Cottingham, E. Yorkshire (I.D. and Thoraci 200 beds). For new Thoracic Surgery Unit (non-tubercular and heart cases) to be opened in immediate future.

FAIRFIELD SANATORIUM, Skelton Road, York (63 beds). One required.

CONVALESCENT HOSPITAL, The Grove, Ilkley (Convalescent—90 bed

FIELDEN HOSPITAL FOR CHILDREN, Todmorden, Lancs. (Sick Childre 56 beds).

FOUR GABLES MATERNITY HOME, Clarence Road, Horsforth, Nr. Le (20 beds).

GENERAL HOSPITAL, Newall Carr Road, Otley (170 beds).

HORNSEA WAR MEMORIAL COTTAGE HOSPITAL, Hornsea, Yorks. (Ge eral—23 beds). **Two required.** Applications to Matron, Westwood Hosp Beverley.

KEIGHLEY AND DISTRICT VICTORIA HOSPITAL, Highfield Lane, Keig (General—144 beds). Complete Training School in conjunction with BINGL HOSPITAL). Female, resident or non-resident, for Private Wards, Female Medi and Surgical Ward, and Night duty.

KINGSTON GENERAL HOSPITAL, Beverley Road, Hull (General—398 bed Male and Female.

KNARESBOROUGH HOSPITAL, Stockwell Road, Knaresborough, Yo (Chronic—112 beds). Resident or non-resident.

NORTHFIELD SANATORIUM, Driffield, Yorks. (Tuberculosis—78 beds, M and Female Adults).

PRINCESS ROAD HOSPITAL, Ripon, Yorks. (Chronic—33 beds).

RIPON AND DISTRICT HOSPITAL, Firby Lane, Ripon (General Maternity—45 beds).

ROYAL BATH HOSPITAL, Cornwall Road, Harrogate (Rheumatic Dise —145 beds). **For Medical Wards and Operating Theatre.**

ROYAL HALIFAX INFIRMARY, Halifax (General—301 beds). For Materni Department.

ST. GEORGE'S HOSPITAL, Wood Lane, Rothwell, Nr. Leeds (Chronic Sick 279 beds; Tuberculosis—30 beds). (Hospital is Training School for Pupil Ass tant Nurses). Female, whole or part-time. Resident or non-resident.

ST. JOHN'S HOSPITAL, Halifax (Chronic Sick—382 beds).

LEEDS REGIONAL HOSPITAL BOARD—(Contd.)

STATE ENROLLED ASSISTANT NURSES—Contd.

ST. JOHN'S HOSPITAL, Keighley (Chronic Sick—195 beds; Maternity—29 beds). **Male or Female.**

ST. WINIFRED'S MATERNITY HOME, Ilkley (12 beds).

SCOTTON BANKS HOSPITAL, Ripley Road, Knaresborough, Yorks. (T.B.—306 beds).

SEACROFT HOSPITAL, York Road, Leeds (Fever—199 beds; Sick Children's —113 beds) For day or night duty on Children's or Fever Wards.

SKIPTON GENERAL HOSPITAL, Skipton (General—64 beds). Resident or non-resident.

THE GRANGE HOSPITAL, York (Chronic Sick—259 beds). Male and Female.

THE HAIGH HOSPITAL, Haigh Road, Rothwell, Nr. Leeds (Chronic Sick—90 beds). Female (preferably resident).

THISTLE HILL HOSPITAL, Knaresborough, Yorks. (I.D. and Paediatric—54 beds).

THORPE ROAD HOSPITAL, Howden, East Yorks. (Chronic Sick—30 beds). **Two required.** Resident or non-resident.

WESTWOOD HOSPITAL, Beverley, Yorks. (General—208 beds) **Two required for 22-bedded Maternity Unit.**

WHARFEDALE CHILDREN'S HOSPITAL, Burley Road, Menston, Nr. Leeds (Long-stay—92 beds).

WHITE HART HOSPITAL, Cold Bath Road, Harrogate (Rheumatic Diseases —183 beds).

WOODGATE MATERNITY HOME, North Ferriby, E. Yorkshire (Maternity —24 beds). Excellent accommodation provided for nursing staff.

YEARSLEY BRIDGE HOSPITAL, York (Infectious Diseases—86 beds).

MIDWIFERY SISTERS

GENERAL HOSPITAL, Newall Carr Road, Otley (170 beds). **For Night duty.** Resident or non-resident.

MOORLANDS MATERNITY HOME, Dewsbury, Yorks. (32 beds). Two required for this modern Maternity Home.

RIPON AND DISTRICT HOSPITAL, Firby Lane, Ripon (General and Maternity—45 beds).

STAINCLIFFE GENERAL HOSPITAL, Healds Road, Dewsbury, Yorks. (General Training School—314 beds, including 42 beds for Midwifery). 2nd Sister, S.R.N., S.C.M., for Post-Natal Block of 28 beds and two Nurseries. (One for premature babies).

STAFF MIDWIVES

CAWDER GHYLL MATERNITY HOSPITAL, Skipton (16 beds).

GENERAL HOSPITAL, Newall Carr Road, Otley (170 beds).

HARROGATE AND DISTRICT GENERAL HOSPITAL, Knaresborough Road, Harrogate (General and Maternity—253 beds). **Two required, one for Holiday Relief** until 30/9/53. Willing to help in training Pupil Midwives for Part I C.M.B. Examination. Modern Midwifery Department (32 beds) with Ante-Natal and Post-Natal Clinics.

KEIGHLEY AND DISTRICT VICTORIA HOSPITAL, Highfield Lane, Keighley (General—144 beds). Complete Training School in conjunction with BINGLEY HOSPITAL). Staff Midwives required for Night duty, also for Day duty in Abnormal Midwifery and Gynaecological Ward, and Night duty in small Private Maternity Ward.

HULL MATERNITY HOSPITAL, Hedon Road, Hull (74 beds). (Part I Midwifery Training School).

MATERNITY HOSPITAL, Acomb, York (50 beds).

RIPON AND DISTRICT HOSPITAL, Firby Lane, Ripon (General and Maternity—45 beds).

ROYAL HALIFAX INFIRMARY, Halifax (General—301 beds).

ST. WINIFRED'S MATERNITY HOME, Ilkley (12 beds). S.C.M

SEACROFT MATERNITY HOME, Queen Street South, Withernsea, E. Yorks. (Maternity—9 beds). Resident or non-resident.

SKIPTON GENERAL HOSPITAL, Skipton, Yorks. (General—64 beds). **For Night duty.**

STAINCLIFFE GENERAL HOSPITAL, Healds Road, Dewsbury, Yorks. (General Training School—314 beds, including 42 for Midwifery). For Night duty. S.R.N., S.C.M. Those holding Part I considered.

WESTWOOD HOSPITAL, Beverley, Yorks. (General—208 beds). **Two required for 22-bedded Maternity Unit.**

WOODGATE MATERNITY HOME, North Ferriby, E. Yorkshire (Maternity —24 beds). Excellent accommodation provided for nursing staff.

PUPIL MIDWIVES

HALIFAX GENERAL HOSPITAL, Halifax (425 beds). Must be S.R.N.

HARROGATE AND DISTRICT GENERAL HOSPITAL, Knaresborough Road, Harrogate (General and Maternity—253 beds). Vacancies for S.R.N.s in the School commencing 14-7-53 for Part I of the Central Midwives Board Examination. Adequate teaching staff. Pleasant working and living conditions in modern Hospital.

MATERNITY HOSPITAL, Acomb, York (50 beds).

ROYAL HALIFAX INFIRMARY, Halifax (General—301 beds). Must be S.R.N.

ST. JAMES'S HOSPITAL (SOUTH), Leeds, 9 (General—1,195 beds, including 66 Maternity). S.R.N. only. Training in Gas and Air Analgesia available and experience in both normal and abnormal midwifery. The course includes one week preliminary training prior to starting six months, and one week's study period on completion. One study day and one day off per week. Tutorials given by resident Midwifery Tutor. Pupils attend lectures at the University of Leeds—transport provided. Applicants must be able to commence training in July or October, 1953, or January or April, 1954.

MENTAL NURSING APPOINTMENTS

NIGHT SUPERINTENDENT

DE LA POLE HOSPITAL, Willerby, E. Yorks. (Mental — 1,174 beds). (Preferably doubly trained with S.C.M.).

WARD SISTERS

DE LA POLE HOSPITAL, Willerby, E. Yorks. (Mental — 1,174 beds).

MEANWOOD PARK HOSPITAL, Tongue Lane, Leeds, 6 (Mental Deficiency —800 beds). Mental Deficiency Nursing qualifications essential.

ST. JAMES'S HOSPITAL (SOUTH), Leeds, 9 (General—1,195 beds, including 66 Maternity). R.M.N. for duty in Psychiatric Unit. Previous experience in a Psychiatric Unit not essential. Resident or non-resident.

SCALEBOR PARK HOSPITAL, Burley-in-Wharfedale (Mental — 289 beds). R.M.N.

DEPUTY WARD SISTERS

DE LA POLE HOSPITAL, Willerby, E. Yorks. (Mental — 1,174 beds).

MEANWOOD PARK HOSPITAL, Tongue Lane, Leeds, 6 (Mental Deficiency —800 beds). Mental Deficiency Nursing qualifications essential.

NABURN AND BOOTHAM PARK HOSPITAL, Naburn Branch, Fulford, York (Mental—565 beds).

TILWORTH GRANGE, Sutton, Hull (M.D., Female—150 beds).

STAFF NURSES

DE LA POLE HOSPITAL, Willerby, E. Yorks. (Mental — 1,174 beds).

NABURN AND BOOTHAM PARK HOSPITAL, Naburn Branch, Fulford, York (Mental—565 beds).

ST. JAMES'S HOSPITAL (SOUTH), Leeds, 9 (General—1,195 beds, including 66 Maternity). Female, R.M.N., for duty in Psychiatric Unit. Previous experience in a Psychiatric Unit not essential. Resident or non-resident.

SCALEBOR PARK HOSPITAL, Burley-in-Wharfedale (Mental — 289 beds). R.M.N.

TILWORTH GRANGE, Sutton, Hull (M.D., Female—150 beds).

WESTERN GENERAL HOSPITAL, Anlaby Road, Hull (General—556 beds). Experienced Mental Nurse required for Female Observation Ward.

STATE ENROLLED ASSISTANT NURSES

NABURN AND BOOTHAM PARK HOSPITAL, Naburn Branch, Fulford, York (Mental—565 beds).

(67)

THE ROYAL CANCER HOSPITAL
FULHAM ROAD, LONDON, S.W.3
...ancies for **Registered Female Assistant** ...s who have had good experience and ...terested in the nursing of cancer and ...lied diseases. Resident or non-resident ...y Council scales of **salary.**
...ly to Matron. (x1696)

WORCESTERSHIRE CHILDREN'S COMMITTEE
...Y HALL NURSERY, BROMSGROVE
(30 Children 0—5 Years)
...nted, resident trained **Nursery Nurses.** ...at 20 years of age or over £347 10s. ...10s. to £460, less £135 per annum ...ard and lodgings.
...ly to Children's Officer, 28 Foregate ..., Worcester. (G211) (3481)

KING'S COLLEGE HOSPITAL
DENMARK HILL, S.E.5
...lications are invited for the post of ...me non-resident **State Enrolled Assistant Nurse** for Ambulance Casualty and Out-...t Department duties.
...ly the Matron, King's College Hos... Denmark Hill, S.E.5. (3610)

... ROYAL WEST SUSSEX HOSPITAL
CHICHESTER
STUDENT NURSES
...didates of good education **(Female)** required for general training.
...y to Matron for full particulars. (80)

...ER HEY CHILDREN'S HOSPITAL
LIVERPOOL, 12
...t Nurses required, June and August. Candidates may train for either the ...l or the Children's Register.
...y Matron. (2168)

ST. GEORGE'S HOSPITAL
HORNCHURCH, ESSEX
(Chronic Sick — 239 Beds)
(Assistant Nurse Training School)
Pupil Assistant Nurses (Male, non-resident; Female, resident), aged 18 years or over, required for two years' training.
Applications or further inquiries to Matron. (90)

MATERNITY HOSPITAL, MILL ROAD, CAMBRIDGE
State Enrolled Assistant Nurses (resident or non-resident) required for work at Maternity Hospital, Mill Road, Cambridge. Salary in accordance with recommendations of Whitley Council.
Applications, stating age and experience, to Matron. (3492)

VERRINGTON HOSPITAL, WINCANTON
Newly Opened Chronic Sick Hospital
3 S.E.A.N.s required.
Applications, giving age, experience and copies of testimonials, to Matron. (3412)

MILE END HOSPITAL, LONDON, E.1
has vacancies for well-educated girls over 18 years of age as **Student Nurses.** Training period of three years, including first twelve weeks in Preliminary Training School. Study Day system in force. Candidates on Supplementary Register accepted for two years' training.
This is a busy General Hospital, offering all-round experience, with a pleasant, modern Nurses' Home.
Please write to Matron for further particulars and form of application. (148)

THE UNITED MANCHESTER HOSPITALS SCHOOL OF NURSING
(The Royal Infirmary, Saint Mary's Hospital for Women and Children, and the Royal Eye Hospital)
STUDENT NURSES
Student Nurses are required for the above School of Nursing.
The curriculum of training covers a period of three years, followed by a further year of service as a Staff Nurse. Student Nurses are paid a training allowance of £200 for the first year, £210 for the second year, plus £5 bonus after passing the Preliminary State Examination, and £225 for the third year. Of this, £100 will be payable to the United Manchester Hospitals for board and lodgings. They will receive medical attention and indoor uniform. Fourth year Nurses, after State Registration, become Staff Nurses and will receive £315 per annum, of which £120 will be payable for board and lodging and indoor uniform. Student Nurses are required to serve a trial period of six months' duration, three months of which are spent in the Preliminary Training School and three months in the wards, before signing a contract. Regular daily off duty is given to ensure a working week of 48 hours. The Block system of education is in force, and the Student Nurses receive theoretical training from qualified Sister Tutors and obtain excellent practical experience in the wards under the supervision of the Ward Sisters. They are required to join the National Health Service Superannuation Scheme on entering the profession, and are encouraged to join recreation clubs and the Student Nurses' Association of the College of Nursing.
For further particulars apply by letter to the Principal of the School of Nursing, Matron, Manchester Royal Infirmary, Manchester, 13. (88)

THE ROYAL NATIONAL HOSPITAL FOR DISEASES OF THE CHEST
VENTNOR, I.W.
(249 Beds)
Affiliated Training School

Student Nurses required, age from 18 years. Two years' training for T.A. Certificate. Completion of general training at Royal Isle of Wight County Hospital, Ryde, I.W.

Salary: £230—£240, with deduction of £108 p.a. for board residence.

Apply Matron. (3021)

GLOUCESTER, STROUD & THE FOREST HOSPITAL MANAGEMENT COMMITTEE
GLOUCESTERSHIRE ROYAL HOSPITAL

There are vacancies for **Student Nurses** at the above Hospital. Twelve weeks spent in the Training School. Modified block system of training established.

Applications should be sent to Matron, Gloucestershire Royal Hospital, Southgate Street, Gloucester. (82)

ROYAL HALIFAX INFIRMARY
(301 Beds)
Complete General Training School

Student Nurses required for vacancies in the Preliminary Training School. Ages from 18 to 32 years.

For further particulars apply to Matron, Royal Halifax Infirmary, Halifax, Yorkshire. (2228)

Applications are invited from well-educated girls for vacancies in the Preliminary Training School at Ashford Hospital, Middlesex which is a General Hospital of 600 beds. Schools commence on 15th June, 1953. Candidates must be 18 years of age. General training consists of three years' course on block system of education; 96-hour working fortnight. Salary: 1st year £225, 2nd year £235, 3rd year £250; less £108 p.a. for residence.

Applications to Matron of Hospital. (91)

CITY HOSPITAL, HUCKNALL ROAD NOTTINGHAM
(821 Beds)
(Complete Training School for Male and Female Nurses)

Situated two miles from the City, in spacious grounds, with frequent bus service from the gates.

Student Nurses required. Applicants must be 18 years of age or over. Preliminary Training Schools commence March, June, September and December.

Training allowance in accordance with Whitley Council scales.

For further particulars please apply to Matron. (12)

HOSPITAL MANAGEMENT COMMITTEE
HACKNEY GROUP (No. 6)
GERMAN HOSPITAL, DALSTON, E.8

Student Nurses required. Applications are invited from well-educated girls of 18 years and over for three years' training in General Nursing, including three months in the Preliminary Training School. The Block System is in operation. Candidates on one of the Supplementary Registers are accepted for two years' training.

A training allowance is given of £235 1st year, £235 2nd year, £250 3rd year, from which a deduction at the rate of £108 per annum is made for board, lodging, laundry, use of uniform, etc.

48-hour week; 28 days' annual leave, with full allowance.

Application forms may be obtained from the Matron. (104)

HALIFAX GENERAL HOSPITAL
(425 Beds)

General Training. Preliminary Training School for Male and Female Nurses. Vacancies July and October, 1953, for ten weeks course prior to three years' general training.

Nurses on the Supplementary Register accepted for two years' course in general training.

Apply to Matron. (2227)

THE UNITED LEEDS HOSPITALS
GENERAL INFIRMARY AT LEEDS
(950 Beds)

There are vacancies for **Student Nurses.** The curriculum of training covers a period of three years, excluding the period in the Preliminary Training School, followed by a further nine months' service as a Staff Nurse when Staff Nurse's salary of £360 per annum is paid.

A good standard of education is required. The Block system of training is in force. Candidates on a Supplementary Register are accepted for a shortened period of training.

A training allowance of £225 is paid for the first year, £235 for the second year, plus a single payment of £5 after passing the Preliminary State Examination, and £250 for the third year. From this allowance, payment to the Hospital of £108 per annum is made for board and lodgings. After State Registration, Nurses will receive £360 per annum; of this, £135 is paid to the Hospital for board and lodgings.

For further particulars apply by letter to the Matron of the General Infirmary at Leeds, who will be pleased to interview parents or prospective candidates. (2799)

CLAYBURY HOSPITAL
(For Nervous and Mental Disorders)
WOODFORD BRIDGE, WOODFORD GREEN, ESSEX

The Hospital is situated in beautiful grounds, two minutes from the bus route and 45 minutes from London's West End. Excellent training facilities include a 10-week Preliminary Training School, followed by study days, when the Student is not required to spend any time in her ward. All modern treatments practised. Prospects good for trained staff. Domestics carry out all domestic duties in the wards. Hours: 96 a fortnight on a.m. and p.m. shift system. Four weeks' annual leave. Excellent social and sporting amenities available. No petty restrictions. Fare refunded on taking up duty.

Student Nurses, Male and Female, to enter for General Nursing Examinations for Mental Nurses. Annual cash training allowance: 1st year £255 (£4 17s. 10d. per week), 2nd year £265 (£5 1s. 8d. per week), 3rd year £280 (£5 7s. 5d. per week). Deduction of £108 p.a. (£2 1s. 5d. per week) for board and lodging if resident. Dependants' allowance where applicable.

Post-Registration Student Nurses, Male and Female, required to take Mental Certificate. Annual cash training allowance: General and Children's Trained Nurses: 1st year £340 (£6 10s. 5d. per week), 2nd year £355 (£6 16s. 2d. per week); Enrolled Assistant Nurses and Nurses with Fever and T.A. Certificates: 1st year £330 (£6 6s. 7d. per week), 2nd year £340 (£6 10s. 5d. per week), 3rd year £355 (£6 16s. 2d. per week). Deduction of £110 p.a. (£2 2s. 2d. per week) for board and lodging if resident.

Salary and allowances for all the above female posts are paid monthly; Male posts paid weekly.

Applications should be made to the Matron or Chief Male Nurse at the Hospital. (x2232)

BINGLEY, KEIGHLEY, SKIPTON AND SETTLE HOSPITAL MANAGEMENT COMMITTEE
(YORKSHIRE, WEST RIDING)
KEIGHLEY AND BINGLEY HOSPITALS JOINT TRAINING SCHOOL FOR NURSES
(Incorporating Keighley and District Victoria Hospital, Highfield Lane, Keighley, and Bingley Hospital, Bingley)

Student Nurses (Female) of 18 years or over required immediately for three years' training in the above Joint Training School.

The first twelve weeks of training are spent in the Combined Preliminary Training School, Park Parade, Harrogate.

Salary: 1st year £200, 2nd year £210, plus £5 on passing Preliminary Examination, 3rd year £225; subject to deduction of £100 per annum for board and lodging provided.

Application forms and conditions of service may be obtained from Matron of either Hospital. (x73)

KINGSTON HOSPITAL
WOLVERTON AVENUE, KINGSTON-UPON-THAMES, SURREY
(500/600 Beds)

Applications are invited for **Student Nurses** for three years' General Training. (Nurses on the Supplementary Register are accepted for two years' training).

Training grant and conditions are in accordance with the Whitley Council recommendations.

The Hospital is situated in very pleasant surroundings on Kingston Hill and is within easy reach of London by train and bus. There is an attractive Nurses' Home, with facilities for many sport and social activities.

Apply to Matron. (x2840)

ST. GEORGE-IN-THE-EAST HOSPITAL, RAINE STREET WAPPING, LONDON, E.1

Girls of a good standard of education and who are at least 18 years of age required to train for three years in General Nursing, which includes twelve weeks in Preliminary Training School. Candidates on Supplementary Register accepted for two years' training. Annual training allowances: 1st year £225, 2nd year £235, 3rd year £250. Single cash payment of £5 on passing Preliminary State Examination. Trainees may be resident or non-resident. If resident, a charge of £108 will be made for board and lodging. Non-resident will receive uniform, laundry and meals on duty free.

Please apply to Matron. (58)

Hackney Group (No. 6) Hospital Management Committee
HACKNEY HOSPITAL, LONDON, E.9
Approved Training School for Female Student Nurses

There are vacancies for **Student Nurses** at Hackney Hospital, London, E.9, which is a large General Hospital with a Preliminary Training School attached—Full Block System. The Wards provide good acute work and are well staffed. Classrooms are modern and well equipped; four Sister Tutors. Modern Nurses' Home; forty-eight hours per week. Salary: 1st year £225, £108 being deducted for board and lodging.

Registered Mental, Fever and Children's trained Nurses accepted for two years' training.

Apply Matron for application forms and further particulars. Interviews arranged. (21)

CHELMSFORD (ESSEX) SCHOOL OF NURSING
GROUP TRAINING
(900 Beds)

Hospitals participating:—
CHELMSFORD AND ESSEX HOSPITAL, Chelmsford.
ST. JOHN'S HOSPITAL, Chelmsford.
BROOMFIELD HOSPITAL, Broomfield, Chelmsford.

Period of training: Three years (including Preliminary Training School).

Applications are invited from well-educated girls of 18 to 30 years.

Forms and particulars may be obtained from the Matrons of any of the three Hospitals. (213)

BROMHAM HOSPITAL,
Near BEDFORD
(Mental Defectives—305

Student Nurses (Female), required for training. Whitley Council scale.

Further particulars and brochure available from Medical Superintendent.

WEMBLEY HOSPITAL
Associated with Charing Cross
WEMBLEY, MIDDLESEX
(134 Beds)

Vacancies for **Student Nurses** beginning 17th August and 16th 1953. Candidates already on a Nursing Register are accepted for a period of training. Modern Hospital easy access of centre of London.

Illustrated brochure on application Matron.

BLACK NOTLEY HOSPITAL
BRAINTREE, ESSEX
General and Orthopaedic Training for Nurses

Situated in beautiful surroundings Notley Hospital is within reach of by train, with Hospital transport trips to shows, etc. The Hospital modern Nurses' Home, tennis other recreational facilities. Experience all branches of nursing. Block training in operation.

Girls aged 17 years and over two years' training in Orthopaedic

There are vacancies in the School mencing 14th July and 13th October.

VACANCIES EXIST FOR STATE TERED NURSES WISHING TO GAIN THER EXPERIENCE AND THE TUBERCULOSIS CERTIFICATE, ONE YEAR.

For further particulars apply Matron, Black Notley Hospital, Essex, quoting reference "N.T."

CRUMPSALL HOSPITAL
MANCHESTER, 8
(Adult General—1,225 Beds)

Vacancies exist for **Student Nurses,** resident or non-resident. Salaries in ance with Whitley Council scales litions of service. Subject to National Service (Superannuation) Regulations.

Applications to be addressed to the Dept. "N.T.," Crumpsall Hospital, as possible.

PLAISTOW HOSPITAL
SAMSON STREET, LONDON,

Student Nurses (Female) required years' Fever Training for the next ary Training School, aged 18 years

Training allowance in accordance Nurses and Midwives Whitley Council year £225, less £108 for board and

Apply to Matron.

CIRENCESTER MEMORIAL HOSPITAL
CIRENCESTER, GLOS
A Training School in the Cotswolds
STUDENT NURSES

Applications are invited from well girls for three years' general training eight weeks spent in Preliminary School. During second year Nurses practical experience in nursing diseases, tuberculosis, and in clinics nursing at Hospitals in Swindon. Block system of training approved by G.

Training allowance: £225—£ per annum, less £108 for board Four weeks' annual holiday, with Uniform provided. Comfortable Nurses with garden.

Brochure and application forms from Matron.

NORTHOWRAM HOSPITAL
Near HALIFAX

There are vacancies at the above for **Female Students** wishing to Fever Nursing. Candidates must be 18 and 30 years of age, and may be or non-resident.

For further particulars apply to

XIII CHESTER AND DISTRICT HOSPITAL MANAGEMENT COMMITTEE
CHESTER ROYAL INFIRMARY
CHESTER CITY HOSPITAL
Training School for Nurses

There are vacancies for **Student** the above Training School.

The combined Hospitals are recognised the General Nursing Council as a School for the General Register.

The curriculum covers a period years, followed by a further year as a Staff Nurse.

A training allowance of £225 £235 2nd year and £250 3rd year able. Of this, £108 per annum is in respect of board and residence. addition, a single cash payment made to Nurses on passing the Preliminary State Examination.

Nurses on the Supplementary Register are accepted for reduced training.

Applications should be forwarded Matron, Chester Royal Infirmary.

HAREFIELD HOSPITAL, HAREFIELD, MIDDLESEX

Complete General Training School for Male and Female Nurses. Approved by the General Nursing Council for England and Wales, and also Training School for the British Tuberculosis Association Certificate.

Students accepted for:—

(1) General and Tuberculosis Training (four years). Training allowance: £230, £240, £310, £320 (subject to Nurse obtaining B.T.A. Certificate). Special allowance of £60 on completion of two years' training in tuberculosis nursing.

(2) British Tuberculosis Association Certificate only (two years). Training allowance: £230, £240 p.a. Special allowance of £60 on completion of two years' training in tuberculosis nursing.

(3) General Training only (three years). Training allowance: £225, £235, £250 p.a.

Male Student Nurses for all courses of training have an additional yearly allowance of £14 6s. (Post-Registration Students excepted).

Large modern Hospital. First-class facilities for Nursing Training, including Duty Day. Situated in Green Belt near London.

Application forms from Matron. (8)

MOUNT VERNON HOSPITAL
NORTHWOOD, MIDDLESEX

COMPLETE GENERAL TRAINING SCHOOL FOR STUDENT NURSES

STUDENTS are admitted to the Preliminary Training School each year in January, May and September.

The period of training is three years. Nurses on the Supplementary parts of the Register will be accepted for two years.

Modern methods of training adopted.

Training grants and conditions in accordance with the Whitley Council recommendations.

Applications from well-educated girls between the ages of 18 and 30 years should be addressed to the Matron, who will be pleased to send full particulars.

(21)

WEST MIDDLESEX HOSPITAL
ISLEWORTH

Female Student Nurses for School commencing 13th July, 1953.

Pupil Assistant Nurses for School commencing 10th August, 1953.

Large General Training School. Excellent training given in all types of nursing (including children). Training allowance: 1st year £225, £108 payable for board and lodging; 12 weeks' Preliminary Training School, Monday to Friday 9 a.m. to 5 p.m. Rest of training in five block periods at five monthly intervals. Only two days weekly with split duty, and on night duty two nights off weekly, followed by 10 p.m. duty.

Recreation Centre—tennis, hockey, swimming and indoor sports.

AT

QUEEN MARY MATERNITY UNIT
(West Middlesex Hospital)

Pupil Midwives for Course commencing 1st August, 1953.

Each has one Study Day per week.

The Queen Mary Maternity Unit consists of 100 beds and 78 cots and a Paediatric Wing of 15 cots. Part I Training School for Pupil Midwives. Experience is available on Ante-Natal, Labour Wing, Lying-in Ward, Paediatric Wing.

CHISWICK MATERNITY UNIT
(Annexe of West Middlesex Hospital)

Pupil Midwives for Course commencing 1st August, 1953.

Application forms obtainable from the Matron, West Middlesex Hospital, Isleworth, Middlesex. (67/9)

Woking and Chertsey Group Hospital Management Committee

ST. PETER'S HOSPITAL, CHERTSEY, SURREY

Complete Training School for Nurses

Students accepted for general training between 18 and 32 years of age. Training allowances: 1st year £225, 2nd year £235, 3rd year £250, less £108 per annum for tuition, residence, etc. Nurses on Supplementary Register entered for Final Examination after two years.

No further vacancies for Male Students until autumn, 1953.

For further information apply to Matron, quoting reference N.T. (217)

STUDENT NURSES REQUIRED

Vacancies occur April, July, October and January.

Apply Matron, Borough General Hospital, Heath Road, Ipswich, Suffolk. (49)

BANBURY GROUP TRAINING SCHOOL

There is a limited number of vacancies for **Student Nurses.** Preliminary Training School terms: January, April and September.

First year salary: £225.

Applications to the Matron, Horton General Hospital, Banbury, Oxon. (674)

HERTFORD COUNTY HOSPITAL
HERTFORD, HERTS.

Training School for Male and Female Student Nurses

Vacancies occur in January, April and September of each year.

Apply to Matron for particulars. (125)

HILLINGDON HOSPITAL, UXBRIDGE, MIDDLESEX

(General — 705 Beds)

TRAINING SCHOOL FOR STUDENT NURSES AND PUPIL MIDWIVES, PART II

Vacancies for **FEMALE STUDENT NURSES** in the Preliminary Training Schools in July and October, 1953, and January, 1954.

Period of training: Three years. Nurses on the Supplementary Parts of the Register accepted for two years. (Immediate vacancies).

Modern Nurses' Home, separate bedrooms.

Two vacancies for Resident **MALE STUDENT NURSES** for July Preliminary Training School.

Exceptional training facilities.

Applicants with a good standard of education, and between the ages of 18 and 34 years, should write to the Matron, who will send full particulars and arrange interview.

Also vacancies for **PUPIL MIDWIVES** (Part II) from time to time.

(1532)

BEDFORD GROUP HOSPITAL MANAGEMENT COMMITTEE

Bedford General Hospital offers excellent training for Nurses. S.R.N. Course three years. Allowances during training: 1st year £225, 2nd year £235, and 3rd year £250; deductions of £108 per annum for board and lodging, etc. Lectures by Medical Staff and qualified Sister Tutors. Minimum age for enrolment, 17½ years. Female Students (resident), Male Students (non-resident).

Applications to Matron (Miss B. Shand), South Wing, Bedford General Hospital, Kempston Road, Bedford. Interested candidates may visit the Hospital by appointment with the Matron. Exempt from Notification of Vacancies Order. (98)

BEDFORD GROUP HOSPITAL MANAGEMENT COMMITTEE

Bedford General Hospital offers excellent training for Nurses. S.E.A.N. Course two years. Allowances during training: 1st year £225, 2nd year £235; deductions of £108 per annum for board and lodging, etc. Lectures by Medical Staff and qualified Sister Tutors. Minimum age for enrolment, 17½ years. Females (resident or non-resident), Males (non-resident).

Applications to Matron (Mrs. F. M. Ball), North Wing, Bedford General Hospital, Kimbolton Road, Bedford. Interested candidates may visit the Hospital by appointment with the Matron. Exempt from Notification of Vacancies Order. (99)

NORTH MIDDLESEX HOSPITAL
SILVER STREET, EDMONTON, N.18

(873 Beds)

Applications are invited for the following appointments. Apply to Matron.

Student Nurses. Vacancies 22nd June, 1953. Candidates should be not less than 18 years of age. Three years' training for State Examination in General Nursing. Training allowance in accordance with the Nurses Whitley Council recommendations: 1st year £225 per annum, 2nd year £235 per annum, 3rd year £250 per annum. An amount of £108 per annum is charged for board and lodging.

Pupil Midwives. Vacancies 1st July, 1953.

S.R.N.s accepted for six months' training for Part I C.M.B. Examination.

Training for Certificate in Gas and Air Analgesia also given. Training allowance in accordance with the Nurses and Midwives Whitley Council recommendations: £255 per annum. An amount of £108 per annum is charged for board and lodging. (2855)

EXETER SPECIAL HOSPITAL MANAGEMENT COMMITTEE

(SOUTH WESTERN REGIONAL HOSPITAL BOARD)

HAWKMOOR CHEST HOSPITAL, BOVEY TRACEY

(210 Beds)

Student Nurses required. All types of treatment for Pulmonary Tuberculosis, including a major Thoracic Surgical Unit for Tuberculosis and Non-Tuberculous Diseases of the Chest.

Training School under the General Nursing Council (special three years' training, one year in the Chest Hospital and two years in a General Hospital, for Women and Men of good education). The Chest Hospital is also a Training School for the British Tuberculosis Association Certificate. Salaries according to the Whitley Council scales recently published.

For further details apply to Matron. (7)

Derby No. 2 Hospital Management Committee

DERWENT HOSPITAL, DERBY

(Infectious Diseases and Tuberculosis—187 Beds)

Student Nurses required at the above Hospital (Female, resident), to take two years' Fever Training.

Must be 18 years of age. Salary: £225—£250, less £108 emoluments.

Applications to be forwarded to the Matron, Derwent Hospital, Derby. (3496)

NORTH DEVON HOSPITAL MANAGEMENT COMMITTEE

STUDENT NURSES

Vacancies occur every three months. The period of training (excluding the time spent in the Preliminary Training School) is for three years, divided between the North Devon Infirmary, Barnstaple, and the Bideford and District Hospital, which form a complete Training School. Nurses on the Supplementary Register are accepted for a reduced period. Applicants should be well educated and be 17½ years of age or over.

Training allowances: 1st year £225, 2nd year £235, 3rd year £250, less £108 per annum for board and lodging.

Forms of application from the Matron, North Devon Infirmary, Barnstaple. (3342)

Student Nurses. Applications are invited from well-educated young women between 18 and 35 years of age who wish to take a general training in nursing, for vacancies in the next Preliminary Training School, which commences on 15th June, 1953 (or for the subsequent School beginning in September). Application forms and details can be obtained from the Matron, The Royal London Homoeopathic Hospital, Great Ormond Street, London, W.C.1. (3361)

STAINES GROUP HOSPITAL MANAGEMENT COMMITTEE

STUDENT NURSES

Applications are invited from well-educated girls of 18 years and over for training at Hounslow Hospital, Middlesex, which is a General Acute Hospital (81 beds). Preliminary Training Schools commence 15th June, 1953. General Training consists of a three years three months' course on the block system of education; 96-hour working fortnight. The Hospital is associated with Ashford Hospital, Middlesex, for training. Training allowance: 1st year £225, 2nd year £235, 3rd year £250, less £108 p.a. for residence, etc. Nurses are subject to superannuation.

Applications to Matron of Hospital. (x87)

WEYMOUTH AND DISTRICT HOSPITAL

Complete Male and Female General Training School

(266 Beds)

Student Nurses with good standard of education accepted for three years' General Training. Age not less than 18 years. Shortened training period for Nurses on Supplementary Registers. Practical experience gained at Weymouth and District Hospital, Portwey Hospital, and Weymouth Eye Infirmary; also vacancies for **Male Students**, resident or non-resident.

Pleasant Hospitals, all within five minutes' walk of sea; good social amenities and conditions of service.

Training allowances: £225 1st year, £235 2nd year, and £250 3rd year, less £108 for full residence, uniform and laundry.

Full particulars and illustrated brochure on application to Matron by letter. (3305)

DORSET COUNTY HOSPITAL, DORCHESTER

General Training School

Incorporating Yeatman Hospital, Sherborne, and Bridport General Hospital

(352 beds)

There are vacancies for **Student Nurses** between the ages of 18 and 32 to qualify as State Registered Nurses. Good education essential.

The training is for three years, including Preliminary Training School and Study Periods; those already on the Supplementary Register accepted for two years.

Allowances: £225 to £250 per annum, less £108 p.a. for residence in modern nurses' home, uniform and laundry.

Pleasant hospitals, with good recreational facilities, near sea and country.

Apply to Matron, (Ref. H 3), Dorset County Hospital, Dorchester, for illustrated brochure and further details. (3533)

BANGOUR GENERAL HOSPITAL BROXBURN, WEST LOTHIAN

General Training applications are invited from well educated girls of not less than 17½ years of age for entrance to the Preliminary Training School, commencing on 7th September, 1953, and 4th January, 1954.

The training allowance is £117 plus emoluments valued at £108 per annum making a total of £225 for the first year, £235 for the second year and £250 for the third year.

Training for the Certificate of the British Tuberculosis Association. Student Nurses are required to do two years training in Tuberculosis Nursing. Candidates must be 18 years of age and must have a good education. Training allowance £225 per annum. Special allowance of £40 on completion of two years training. Students may be resident or non-resident. Deductions for residential emoluments £108 per annum.

There are also immediate vacancies for **Pupil Midwives** for Part II training in Midwifery.

Application should be sent to the Matron, from whom all particulars can be obtained. (3538)

Bath Hospital Management Committee

ROYAL UNITED HOSPITAL

(473 Beds)

There are vacancies for **Student Nurses** between the ages of 18—34 years, with good education, to qualify as State Registered Nurses in General Nursing. The Hospital and Nurses' Home are modern and in ideal surroundings.

Training, including the period in the Preliminary Training School, covers three years, followed by six months as a Staff Nurse. Study periods are allowed throughout the course. Training allowance of £225—£250 per annum is paid until qualified; from this allowance, a payment of £108 per annum is made to the Hospital for board and lodging. After qualification, salary is at the rate of £360 per annum, from which a payment of £135 per annum is made.

Vacancies occur in January, March, July and September. Candidates on the Supplementary Registers of the General Nursing Council are accepted for two years' training.

Apply, giving full details, to the Matron, Royal United Hospital, Combe Park, Bath. (219)

EAST SUFFOLK AND IPSWICH HOSPITAL

IPSWICH

Student Nurses accepted for general training. Preliminary Training School courses commence in February, May, August and November each year. Usual training allowance given.

For prospectus and full particulars apply to Matron. (85)

EDGWARE GENERAL HOSPITAL

STUDENT NURSES

Applications are invited for a few vacancies in the Preliminary Training School commencing on June 22nd, 1953. Candidates should be 18 years of age, and can be resident or non-resident. Three years' course for State Registration under fully qualified staff of Tutors. Block system of training and shift system of duty. Salary: £225 per annum, rising by annual increments to £250 p.a., less £108 p.a. deducted in respect of full residential emoluments. Uniform provided and laundering thereof. Four weeks' annual leave.

This is a large modern Hospital, with comfortable Nurses' Home, situated in pleasant grounds, within easy reach of the centre of London.

Application should be made to the Matron, Edgware General Hospital, Edgware, Middlesex. (3259)

COLINDALE HOSPITAL

(234 Beds)

COLINDALE AVENUE, LONDON, N.W.9

Student Nurses, Male and Female, required, resident or non-resident. Four years' course of training in General and Tuberculosis Nursing. The first year will be spent at Colindale Hospital, followed by two years and three months at Edgware General Hospital, and the remaining nine months at Colindale Hospital. Whitley scale of training allowance. Special allowance of £60 on completion of two years' training in tuberculosis nursing.

Students are also accepted for two years' training for the British Tuberculosis Association Certificate.

Post-Graduate Students accepted for one year's training for the British Tuberculosis Association Certificate.

The Hospital has recently been modernised throughout, and is pleasantly situated within easy reach of the West End and City of London.

Further particulars may be obtained from Matron. (3279)

BISHOP'S STORTFORD HOSPITALS SCHOOL OF NURSING

Comprising

HAYMEADS HOSPITAL (400 Beds)

BISHOP'S STORTFORD AND DISTRICT HOSPITAL (67 Beds)

There are vacancies for **Male and Female Student Nurses** at the above School for three-year course, including 12 weeks in Preliminary Training School. Nurses on supplementary parts of the Register accepted for two years. Modern Nurses' Home. Single bedrooms. Separate residence for Male Student Nurses recently completed. Study day method of teaching adopted. The Hospitals are situated in pleasant surroundings, with good train and bus service to London and Cambridge.

Training grant and conditions in accordance with Whitley Council recommendations.

Apply Matron, Haymeads Hospital, Bishop's Stortford, Herts. (3334)

Paddington Group Hospital Management Committee

PADDINGTON HOSPITAL

285 HARROW ROAD, LONDON, W.9

There are vacancies at the above Hospital for **Student Nurses** for three years' general training (shortened periods of training for applicants on the Supplementary Register). Minimum age, 18 years. This is a General Hospital of 572 beds, with provision for the training of Midwives and Medical Students. Four weeks' annual leave, ample recreational facilities.

Training allowance payable during 1st year £225, 2nd year £235, 3rd year £250, less a charge of £108 a year for board residence, etc., plus a single payment of £5 (tax free) on passing the Preliminary State Examination. Uniform is provided. Excellent opportunities for promotion after training.

Further particulars and an illustrated brochure are obtainable from the Matron, to whom all inquiries should be addressed. Please mention this paper when writing. (67/24)

King's Lynn Area Hospitals Management Committee

WEST NORFOLK AND KING'S LYNN GENERAL HOSPITAL

KING'S LYNN

STUDENT NURSES

There are vacancies in the Schools commencing June 28th and October 5th for young women with suitable qualifications to be accepted as **Student Nurses** in the above Hospital, which has a full Training School.

Length of training is three years, including three months in a Preliminary Training School; modified study day; excellent experience in busy Hospital.

Apply to Matron for brochure and application form. (3497)

APPOINTMENTS VACA

PRIVATE NURSING

Trained Staff required by Nursing for cases in patients' homes.

Please apply to the Lady Superi

THE CAVENDISH NURSI

(Male and Female)

54 Beaumont Street, London, W

Telephone: WELBECK 1371.

Licensed by the L.C.C. Established

Assistant Matrons (S.R.N. or S required for Residential Nurseries in Surrey, Yorkshire, Cardiff and Scot accommodating children ages under vised salary scale. Members C. of E further particulars apply, quoting this publication, to Secretary, C. of E dren's Society, Old Town Hall, Ken Road, London, S.E.11.

ABBOTSHOLME SCHOOL, DERBY

(Independent Boarding School for Ages 11—18)

Required in September, **State R Nurse** to take charge of the Sanato

Please apply, giving details of q tions and experience, to the Hea Abbotsholme School, Rocester, D Staffs.

Assistant Nurse wanted in Cre Home. Under 40 preferred. Qua not essential. Apply Miss Tarr Limes, Staplehurst, Kent.

Assistant Nurse, S.E.A.N. Apply age, experience, interview arranged, The Lady Forester Convalescent Ho dudno.

Assistant Nurse and **S.R.N.** Medical and Chronic Home. Ap references, Matron, Manna Mead Home, 17 West Grove, Greenwich.

Assistant Matron, R.M.P.A. or R essential, S.R.N. an advantage, pos Long Grove Hospital, Epsom, Surre is a progressive Mental Hospital w modern treatments are carried out. Council conditions. Applications wi of two recent testimonials to Matro

CHELTENHAM, ST. MARY'S COL

Wanted for September an exp **Matron** to take full charge of sick b women's teacher training college (i mately 280 students). Application details of qualifications and experience sent to the Principal, St. Mary's C Cheltenham.

DR. WILLIAMS' SCHOOL, DOLGE

Headmistress: Miss D. B. Lick (M.A., Oxon.)

Wanted in September, qualified N **Sister in Charge** for boarding school girls. Some experience very desirable, according to qualifications and ex Good holidays.

Apply immediately to Headmist forms).

Female Enrolled Assistant Nurs res.) rqd., by Middlesex County Coun ally at Redhill House, Edgware (lar for aged persons). Established, pen Subject to Medical assessment and p conditions. Salary N.M.C. (L.A.) Cl x £12. 10s.—£425 p.a. less £30 meals on duty, uniform, etc. Apply age, present post, previous expe Superintendent at Home (quoting M.A Canvassing disqualifies.

Matron and Assistant Matron Nurses) required for Residential accommodating 25 babies at Fe Members C. of E. Opportunity friends. For further particulars ap ing S/66 and this publication, to C. of E. Children's Society, Old Tow Kennington Road, London, S.E.11.

Midwife required for light m and nursery work. Small Ma Home for teenage, unmarried m Scope for social work. Vacancy A C/E. Communicant preferred. **Holiday Relief Midwife** required, weeks beginning of August. Apply ref., Superintendent, 1 North Winchester.

Nursery Nurses wanted (certificat perienced) for responsible and in posts in Residential Nurseries in parts of the country accommodatin babies and toddlers; membership C. quired. Revised salary scales. Wr ing age and quoting N/4 and this tion, to Secretary, C. of E. Childr ciety, Old Town Hall, Kennington London, S.E.11.

Nurse (middle-aged) offered free quarters in doctor's house in Essex return for part-time services. Box Nursing Times, St. Martin's Street, W.C.2.

Queens or State Registered Nurse General nursing only. Cyclist. Ap intendent, 52 Hoghton Street, Sou

...ired immediately. **Female Assistant** ... Salary in accordance with the Whit... Council recommendations. Pension ... Apply Matron, The Home and Hos... for Jewish Incurables, High Road, South... ...ham, N.15. (101)

...by School. Applications are invited for ...post of Matron at the Sanatorium, Rugby ...ol. Applications to be submitted to the ...cal Officer, Rugby School, by June 20th, ..., from whom further details may be ob... ...d. (3421)

...ter, S.R.N., required. Apply, stating ...experience, etc., interview arranged. ...on, The Lady Forester Convalescent ..., Llandudno. (3468)

...R. Nurse required. Apply, stating age, ...rience, etc., interview arranged, Matron, Lady Forester Convalescent Home, Llan... (3469)

...R.N. with experience of aged blind per... required to take charge of Home being ...d for 26 blind infirm men and women. ... Chronic bed cases.) Also **Assistant** ...nursing experience. Home 9 miles from ...ing, on bus route. Full particulars, Age, ... to Secretary, Berks. County Blind ...ty, Town Hall Chambers, Reading. (3544)

...R.N., required as resident **Ward Sister** ...Hospital Home for physically handicapped ...ren. Also S.E.A.N., and **Assistant Nurse** ...d. Protestants write Matron, Hollins, (Barnardo's Homes), Lund Lane, Killing... Harrogate. (3559)

...nted, **Nurse-Companion** to elderly lady, ...as family, farmhouse, own produce. ...y Maw, Brink Hall, Welton, Lincoln. (3329)

MIDWIFERY

DERBY AREA No. 1
...SPITAL MANAGEMENT COMMITTEE
...IGHTINGALE AND QUEEN MARY MATERNITY HOMES, DERBY

...il **Midwives** accepted for Part II Mid...y Training. Whitley scales and con... Vacancies occur June, September ...mber. ...ply Matron. (114)

...NITED BIRMINGHAM HOSPITALS
...MINGHAM MATERNITY HOSPITAL
...VEDAY STREET, BIRMINGHAM, 4

...ils prepared for the Part I Examination ...e Central Midwives Board. ...te Registered Nurses and non-State ...tered Nurses are accepted. ...lowances as recommended by Whitley ...il. ...rses **February, May, August, November**. ...plications to Matron. (96)

...AST END MATERNITY HOSPITAL
384-398 COMMERCIAL ROAD
LONDON, E.1
(Part I and Analgesia Training School)

...cancies occur for **Pupils** in May, August ...November for S.R.N. and S.R.C.N. ...asional vacancies occur for untrained ...dates. ...ply to Matron. (166)

ST. ANDREW'S HOSPITAL
DEVONS ROAD, LONDON, E.3

...ancies will occur on August 1st and ...mber 1st, 1953, for **Pupil Midwives** to ...re for Part I of the Central Midwives ... Examination. ...ther particulars from Matron. (36)

...TY HOSPITAL, HUCKNALL ROAD
NOTTINGHAM

...uired, **Pupil Midwives** (resident). Six ... course for Part I Midwifery, commenc... ...st February, 1st May, 1st August, 1st ...mber each year. Each course has one ... Day per week. Candidates must b... ... Part II training may be taken at ...Firs Maternity Hospital, which is a... ...ated Hospital. ...ining allowance as recommended by the ... and Midwives Council. ...ther particulars and application forms ...e obtained from the Matron. (60)

...NITED MANCHESTER HOSPITALS
SAINT MARY'S HOSPITALS
MANCHESTER
Midwifery Training School

...ancies exist for **Pupil Midwives** in pre...on for the first period examination of ...entral Midwives Board. Qualified Sister... are responsible for the supervision of ...e. ...ified Block system and Study Day in ...se during six months' training. ...ry and conditions of service in accord... with the Whitley Council recommenda... ...further particulars and date of vacan... ...pply to the Matron. (14)

...RNITY UNIT, GENERAL HOSPITAL
ROCHFORD, ESSEX
(70 Beds)

...il **Midwives**. Vacancies exist for the ... and November Schools. Part One ...g School of 70 beds with Premature ...Unit of 8 cots attached. ...ications to the Midwifery Matron. (3314)

ROYAL BUCKINGHAMSHIRE AND ASSOCIATED HOSPITALS SCHOOL OF NURSING

Comprising:
ROYAL BUCKINGHAMSHIRE HOSPITAL (103 Beds)
STOKE MANDEVILLE HOSPITAL (609 Beds)
TINDAL GENERAL HOSPITAL (163 Beds)

Vacancies exist for **Female Student Nurses.** Candidates must be at least 18 years of age and have attained a good standard of education.

Students accepted to the Preliminary Training School on 1st August, November, February and May.

Block system of education. Excellent facilities for training.

Training allowance: £225—£235—£250 per annum, less £108 for board-residence. Cash allowance of £5 on passing State Preliminary Examination.

Uniform provided. Four weeks' annual leave with salary. Modern Nurses' Homes. Hospital transport. London and Oxford within easy reach.

Post-Registration Students accepted for shortened training.

Inquiries and applications to the Matron of any of the above Hospitals, Aylesbury, Bucks. (3525)

CUMBERLAND INFIRMARY, CARLISLE

(340 Beds)

Student Nurses required for August, 1953, Preliminary Training School. Apply to the Matron. (3518)

WESTON-SUPER-MARE GENERAL HOSPITAL

BOULEVARD, WESTON-SUPER-MARE, SOMERSET

Vacancies exist in the July and October Preliminary Training School for **Student Nurses** 18 years and over.

For further particulars apply to Matron. (3365)

WANSTEAD HOSPITAL, LONDON, E.11

Applications are invited from well-educated girls to become **Student Nurses**, for general training. Nurses on the Supplementary Register are accepted for a shortened period of training.

Prospectus and application form may be obtained from Matron, who will be pleased to arrange a personal interview. (3484)

CANADIAN RED CROSS MEMORIAL HOSPITAL TAPLOW, Nr. MAIDENHEAD

Student Nurses, Female, required for the above Hospital Training School. Age 18 to 35 years. Preliminary Training School included in the three years' course. Fully qualified Sister Tutor. Salary and conditions of service in accordance with the recommendations of the Whitley Council. Uniform provided.

Apply with full particulars to the Matron. (3488)

Redhill Group Hospital Management Committee

EAST SURREY HOSPITAL

SHREWSBURY ROAD, REDHILL, SURREY

Student Nurses required at East Surrey Hospital (minimum age 18). Nationally agreed salaries. Excellent conditions and good recreational facilities.

Apply for full details to Matron, Room 2. (3490)

ST. JOHN'S HOSPITAL, STONE, AYLESBURY

Male and Female Student Nurses (age 18 to 30) required at this Mental Hospital; 48-hour week; 2½ days off duty each week; four weeks' annual leave with pay.

Training allowance: £255 to £280 p.a., less £108 for board residence. Cash payments of £20 and £30 on passing Preliminary and Final State Examinations, respectively.

Uniform provided. Pensionable service. Facilities for all sports. London and Oxford within easy reach.

Further particulars from Chief Male Nurse or Matron as appropriate. (3522)

SEACROFT HOSPITAL

YORK ROAD, LEEDS

Student Nurses accepted for Fever or Sick Children's Training. Good standard of education required and applicants should be 18 years of age.

Apply to Matron (3550)

CITY GENERAL HOSPITAL, SHEFFIELD

General and Midwifery Training School

(828 Beds and Cots)

Pupil Midwives (S.R.N. or S.R.C.N.) accepted for Part I Midwifery training. Resident Sister Tutor. Training given in Gas and Air Analgesia and the care of premature babies. Study Day weekly.

Facilities for Part 2 training available.

Apply to the Matron, City General Hospital, Sheffield, 5. (3523)

NETHER EDGE HOSPITAL

Sheffield No. 1 Hospital Management Committee

There are a few vacancies for **Pupil Midwives** for Part II training for the session commencing 1st September, 1953. Enrolments are also being taken for the session commencing 1st December, 1953

Completely new block. All modern facilities.

Applications giving full details of age, training, etc., should be sent as soon as possible to the Matron, Nether Edge Hospital, Sheffield, 11. (3584)

MILE END HOSPITAL
BANCROFT ROAD, LONDON, E.1
(Part I Midwifery Training School)

Vacancies for **Pupil Midwives** for 1st August and 1st November, 1953.

Obstetric and Paediatric lectures given by Specialists. Gas and Air Analgesia Course arranged. Training allowance (if S.R.N.): resident £255 per annum, less a charge of £108 for board and lodging; non-resident, £255 per annum, with uniform, laundry and meals on duty provided free.

Forms of application and further particulars can be obtained from Matron. (5)

THE UNITED LEEDS HOSPITALS
THE MATERNITY HOSPITAL AT LEEDS
HYDE TERRACE, LEEDS, 2
(112 Beds)
First Period Training School and Teaching Hospital, associated with the University of Leeds

Pupil Midwives are prepared for the Part I examination by qualified Midwifery Teachers.

One week's preparatory course given in the classroom prior to six months' training.

Instruction in Physiotherapy will be given.

Approved arrangements for Gas and Air Analgesia.

Whitley Council scale of allowances.

Vacancies for S.R.N., 24th April, 8th and 24th July, and the 8th and 25th October, 1953.

Vacancies will occur for non-S.R.N. of good education in May and November.

Prospectus and illustrated brochure may be obtained from the Matron. (2177)

ST. LUKE'S MATERNITY HOSPITAL
BRADFORD
(126 beds)
First Period Midwifery Training School

Pupil Midwives required for first period Midwifery Training. Weekly study arranged. Instruction in care of premature baby given. Separate bedrooms provided. Hospital conveniently situated 10 minutes' walk from city centre.

A few untrained Pupils accepted if a satisfactory standard of education has been attained.

Second period training can be taken in Bradford if desired.

For brochure and application form apply to Matron. (2579)

THE GREEN, HAMPTON COURT
EAST MOLESEY, SURREY
Midwifery Training School
THE BEARSTED MEMORIAL HOSPITAL
(Jewish Maternity Hospital)

Pupil Midwives prepared for Part I Examination of the Central Midwives Board at this Hospital, in pleasant surroundings, within easy reach of the West End.

Obstetric and Paediatric lectures by Specialists. Resident Midwife Teacher.

Vacancies occur in February, May, August and November in each year.

Please apply to Matron for application forms. (x32)

MATERNITY NURSING ASSOCIATION
63-65 MYDDELTON SQUARE
LONDON, E.C.1

Midwifery Training School for Second Examination of the Central Midwives Board; 1,200 district patients. Whitley Council salary and conditions.

For vacancies apply to the Matron. (x22)

AYRSHIRE CENTRAL HOSPITAL
IRVINE
Maternity Section

Pupil Midwives wanted with S.R.N. or S.F.N. or R.S.C.N. Certificates. Training School for both Part I and Part II Certificates. Vacancies in classes commencing 1st June, 1st September and 1st December.

Apply to Matron, Maternity Section, Ayrshire Central Hospital, Irvine, Ayrshire. (3477)

RANKIN MEMORIAL HOSPITAL
GREENOCK
(56 Beds)
PUPIL MIDWIVES

Immediate vacancies available for Parts I and II, or Parts I or II only

Apply Matron. (3478)

SITUATIONS VACANT

None o the vacancies in this column relates to a man aged 18-64 or a woman aged 18-59 inclusive unless he or she is excepted from the provisions of the Notification of Vacancies Order, 1952, or the vacancy is for employment excepted from the provisions of that order.

Female Ward Orderlies (res. or non-res.) required at the Neithrop and Pines Hospitals, Banbury, Oxon. (Chronic Sick, Maternity and T.B.). Applications to the Matron, Neithrop Hospital. (2328)

HORTON GENERAL HOSPITAL
BANBURY, OXON.

Vacancies for:
Resident Ward Maids.
(Applications to the Matron).
Assistant Cook.
2 Kitchen Maids.
Applications to the Catering Officer. (3344)

SITUATIONS VACANT—Continued

CHIPPING NORTON AND DISTRICT MEMORIAL HOSPITAL
(32 Beds)
Vacancies for **Nursing Orderlies.**
Applications to the Matron. (3345)

STOKE MANDEVILLE HOSPITAL AYLESBURY

Maids for Nurses' Home, resident, 91/6d. or 48-hour week.

Matron's Maid (resident), 95/0d. for 48-hour week.

Ward Orderlies (Female), resident or non-resident, 97/6d. for 48-hour week.

Ward Maids, resident or non-resident, 91/6d. for 48 hour week.

A deduction of 33/- per week is made where posts are resident.

Apply with one name for reference to Matron. (3524)

Nannies. Mrs. Masseys Agency invites applications to fill well recommended posts for Nannies both Town and Country.

Apply 100 Baker Street, London, W.1. Tel. WELbeck 6581. (3532)

Wardmaids required immediately (18—40 years), £4 11s. 48-hour week, less 33s. board residence, etc. Also shift pay. Uniform provided. Write: Domestic Supervisor, Royal Berkshire Hospital, Reading. (3540)

Female Assistant Warden for Radiotherapy Hostel, Upper Redlands Road. Apply Matron, Royal Berkshire Hospital, Reading (3541)

Resident Dining-room Maids required, £4 11s. per 48-hour week (plus ¾d per hour shift pay and 1d. per hour when on waitress duties), less 33s. board-residence. Apply Catering Officer, Royal Berkshire Hospital, Reading. (3542)

Female Attendants (res. or non-res.) reqd. by Middlesex County Council for Marrowells, 35, Oatlands Chase, Weybridge, Surrey, (large Home for aged persons). Protective clothing free. Wages 99/6d. p. 48hr. week. If res., 33/- p.w. charged for board, lodging. Established, pensionable, subject to medical assessment and prescribed conditions. Applications stating age, exper., to Matron at Home (quoting M.86/N.T.). Canvassing disqualifies. (3552)

THREE COUNTIES HOSPITAL ARLESEY, BEDS.

Resident **Housemaid** required for Administrative Flats of Nurses Home.

Wages £4 11s. 6d. for 48 hour week, less £1 13s. board residence.

Two days off duty weekly, extra pay for Sundays and Bank Holidays.

Apply to the Matron, giving details of age and experience. (3612)

HOLIDAY ACCOMMODATION

Blackpool. "Carlton House," 14 Maybell Avenue. Board residence. Terms moderate. Lounge. H. & c. Minute North Pier. Mrs. Morrison. Tel.: 25438. (3020)

Douglas. Millrith, 98 Buck's Road. Full board, 14/6d. T.b.b. 11/6d. Excellent catering service. Central all amusements. Personal supervision. McKay. (3076)

Cornwall. Tintagel, Atlanta Hotel. Well recommended. Good food and amenities from 5½ gns. Write for brochure, S.A.E. or phone 64. (23)

Hospital Management Committee, Hackney Group (No. 6)
HACKNEY HOSPITAL LONDON, E.9

Vacancies exist at Hackney Hospital, London, E.9, for **Part I Midwifery Training** for the Courses commencing on 1st February, 1st May, 1st August, and 1st November each year for S.R.N. and R.S.C.N. candidates. New modern Maternity Block of 109 beds recently opened. Obstetric and Paediatric lectures given by Specialists. Gas and Air Analgesia lectures arranged. High percentage of passes. Modern Nurses' Home.

For application forms and further particulars apply Matron. (20)

THE LEICESTER ROYAL INFIRMARY MATERNITY HOSPITAL
CAUSEWAY LANE, LEICESTER
Part I Midwifery Training School
(50 Beds)

Pupils are accepted for Part I **Midwifery** Training (six months' course). Courses commence May 1st and 14th; August 1st and 14th; November 1st and 14th; February 1st and 14th. Obstetric and Paediatric lectures given by Specialists and Sister Tutor. Study Day scheme of midwifery education is in progress. Good experience is available in the care of premature babies and Human Milk Bank. Accommodation is separate from the Hospital and is within five minutes' walk of the City Centre.

Apply to Matron. (2217)

THORPE COOMBE MATERNITY HOSPITAL
WALTHAMSTOW, E.17

Required, **Part I Pupil Midwives,** S.R.N. Vacancies for November, 1953, and February and May, 1954.

Apply to Matron. (3280)

Derby Area No. 1 Hospital Management Committee
CITY HOSPITAL, DERBY

Pupils prepared for Part I Examination of the Central Midwives Board. Whitley Council scales and conditions. Vacancies occur in February, May, August and November in each year. Part II Midwifery Training can be arranged if desired.

Applications to Matron. (218)

The United Sheffield Hospitals
JESSOP HOSPITAL FOR WOMEN
Part I Training School for Pupil Midwives

There are still a few vacancies for the School commencing on 6th July, 1953. The course includes a two weeks' preliminary training for **Pupil Midwives** prior to commencing the six months' training, and one week's study period on completion. Pupil Midwives will not work in the wards during these periods and will be given full salary and board.

Applications to be made to Matron. (2784)

WESTCOTES MATERNITY HOSPITAL, WESTCOTES DRIVE LEICESTER
(Part II Midwifery Training School)

Vacancies exist for **Pupils** desirous of taking their Part II Midwifery Training. The Hospital is situated in its own grounds, within easy reach of the city. Excellent examination results. Tutorials given by resident Midwifery Teacher. The Waller method of breast-feeding in practice. Good District experience. (3410)

Bournemouth (Southbourne). "Glendurgan," Pinecliffe Avenue. Small hotel close sea and shops, all modern conveniences. Open all year round. Terms from 5½ gns. Brochure. S.A.E., Proprietress, Southbourne 462581. (3144)

LONDON ACCOMMODATION

London. Nightly Accommodation, with Breakfast, 13/6d. Centrally situated (Baker Street Station). **The Lantern House,** 174 Gloucester Place, N.W.1. Pad. 4123. (2824)

NURSING HOME

Northwoods, Winterbourne, Bristol. Registered Nursing Home in charmin surroundings for elderly people needing warmth, comfort, good food, and ample produce. From 6 guineas a week. Ap the Matron.

HOME WANTED

Wanted Home with a nurse Clevedon Shropshire for lady mentally troubled healthy, intelligent and harmless. Kind essential.

Box 3555, The Nursing Times, St. John Street, London, W.C.2.

FOR SALE

SUITABLE FOR NURSING HOME

East Sheen. Imposing detached resi 11 bedrooms, 3 bathrooms, 5/6 rec rooms, central heating, garage, etc. garden. Freehold £9,500. Apply H & Sons Ltd., 6 Arlington Street, St. J S.W.1. (S.60470)

For Sale V.P. Property admirably and easily converted for business of a ing Home. £5,000 for a pair of Se tached freehold stone-built Residence tenanted), with a pleasant southerly prolific kitchen gardens and well-kept The whole site privately enclosed w inner circular macad. drive with the entrance gates. Site area approx. 2 yds. Accommodation: Entrance halls, entertaining rooms, kitchens, larders, principal and 2 secondary bedrooms, bath lavs., 2 in and 2 out, washhouse, coal cover, garage, good keeping cellars. All main services and prop. generally good repair. Two mins. from main natural park, Todmorden. Inquiries Hargreaves, 49 Wellington Road, Todm Lancs.

Unsold at Auction. Newport Pagnell for Private Nursing Home. Detached h outskirts used as a pre-natal home dur war. 2 reception, 5 bedrooms bath kitchen, study. Garages, outbuildings, garden, and grounds. Good decoration gain Freehold £2,700. Apply Jackson & Staff, 20 Bridge Street, Northam (Tel. 32990/1).

MISCELLANEOUS

National Adoption Society, registered the Adoption of Children (Regulation 1939, 4 Baker Street, W.1, arranges legal adoption of babies.

Roger Fontaine, the well-known hairdresser, offers permanent waving, styling and colouring, executed by artists, at greatly reduced prices to and Nurses: 33 Thurloe Street, South ington Station. Ken. 9352.

Mrs. Edith May, 79 Gloucester (ground floor), South Kensington, S.W.7 (opposite Gloucester Road ground Station), buys and sells slightly Nurses' wear—aprons, dresses, overalls, etc. No parcels without previous Hours: 9.30 a.m. to 5.30 p.m. Sats.

PLEASE MENTION "NURSING TIMES" WHEN ANSWERING ADVERTISEMENTS

THE NURSING TIMES SUBSCRIPTION RATES (POSTAGE PAID TO ANY PART OF THE WORLD):
12 months, £1 6s. 0d.; 6 months, 13s. 6d.; 3 months, 7s. 0d.
SPECIAL TERMS FOR COLLEGE MEMBERS (Including members of Associations affiliated to the College):
12 months, 19s. 6d.; 6 months, 10s. 0d.; 3 months, 5s. 6d.

To Messrs. Macmillan & Co., Ltd.,
St. Martin's Street, London, W.C.2

Date.....*19*.....

Please send me the NURSING TIMES for.....months, for which I enclose *.....Postal Order / Cheque

Name .....
(In block letters, please)

Address .....

.....

Royal College of Nursing membership number.....
(Unnecessary if a renewal subscription)

* Postal Orders, Money Orders, and Cheques should be made payable to Macmillan & Co. Ltd. Payment from abroad should be made by Money Order or Cheque payable at a London Bank. Change of Address: Subscribers are requested to give notice of change in address by TUESDAY morning.

"Nursing Times" Editorial and Publishing Offices, MACMILLAN & CO. LTD., ST. MARTIN'S STREET, LONDON, W.C.2. Telegrams: Publish, Lesquare, London. Telephone: Editorial—WHItehall 7678; Advertisements—WHItehall 8831. Subscription rates (post free to any part of the world) are: Twelve months, £1 6s. Six months, 13s. 6d. months, 7s. Special rate for College members (including members of Associations affiliated to the College): 12 months, 19s. 6d.; 6 months, 10s.; 3 months, 5s. 6d. Single c 6d. each, post free. Self-binder to hold 26 issues, 8s. 9d. post free. Printed in Great Britain by E. T. HERON & CO. LTD., of Tottenham Street, London, W.1. May 30, 1

Through Nine Reigns

Specialist Tailors

By Appointment
Makers of
Nurses' Uniforms
HM Queen Elizabeth
the Queen Mother

Boyd-Cooper
LIMITED
12, Bruton Street, W.1.

A deep, serene sleep . . . and the patient wakes refreshed, with new reserves of energy to continue the fight towards recovery. Bourn-vita never fails to help. Made with malt, cocoa, milk, sugar and eggs, it's good for everyone and delicious to taste . . . many doctors and nurses like a beakerful themselves when they finish a long spell of duty.

sleep sweeter

Bourn-vita

made by Cadburys

"The Army needs Trained Nurses"

"That's why I joined the Queen Alexandra's Royal Army Nursing Corps. Being a State Registered Nurse, I thought that this was a wonderful chance—and I was right! Here I am doing an interesting, vitally important job as a commissioned officer—a job rich in companionship. What's more, it may take me overseas. The pay is good. There's an initial grant of £185 10s. for uniform and 6 weeks' leave a year. Yes, it's a worthwhile life in the Q.A.R.A.N.C.!"

You can join if you are a S.R.N. and in possession of the School Certificate or recognised equivalent; a British subject; medically fit; under 35; single (or a widow without dependants).

Short service commissions are granted for 8 years, 2, 4, 5, or 6, served with the Active Army and the remainder in the Reserve. After 6 months' service, you may apply for a regular commission.

Free courses open to regular officers include training for sister-tutor's diploma, and courses in these subjects: operating theatre, chest surgery, psychiatry, midwifery (part II) and Army administration.

Pay is £296 a year for a lieutenant on appointment. As a captain with six years' service you would earn £396 a year. Of course, this is in addition to rations and quarters, provided free or paid for by allowances.

Gratuities of £110, £260, £325 and £390 are granted on retirement after 2, 4, 5 and 6 years' service on a short service commission.

How about you?

Here's your chance of a commission in the

Q.A.R.A.N.C.

Queen Alexandra's Royal Army Nursing Corps

Write for fully descriptive leaflet to Matron-in-Chief, Dept. TC, War Office (AMD 4), Lansdowne House, Berkeley Square, W.1.

royds

Royal Babies

Every mother knows that during the early formative years, correct feeding for her baby is the most important thing of all. The daily bottle must have a carefully balanced quota of carbohydrates, proteins, minerals, vitamins and fat. If natural feeding fails Cow & Gate Milk Food, made by the special Cow & Gate process, meets all requirements and ensures steady and sturdy growth.

Royal babies are sure to be given the best, and up to date fourteen have been fed on Cow & Gate. Give your baby the best food and the best possible start in life.

Get a tin today!

4963

COW & GATE LTD.

GUILDFORD